RUM JURY INDICTS 167

Walsh and Grenet Named

ONE HUNDRED AND SIXTY-SEVEN persons, including Supt. of Police Peter P. Walsh, two police magistrates, three police inspectors, two members of the State Legislature, 10 police lieutenants, four ward chairmen, politicians and others, were indicted by the United States grand jury today on the charge of conspiracy to violate the National Prohibition act. The accused police officials are alleged to have "protected" bootleggers.

The Federal grand jury returned its presentment in United States District Court today after 23 days of investigation, in which 1,158 witnesses were questioned.

The jury reported that it regarded inquiry into "vice conditions as outside of its jurisdiction, but found widespread evidence of the existence of gambling, and recommended that an independent inquiry into this situation be conducted by 'the proper authorities.'"

"In view," the presentment says," of the widespread violation of the law and in view of the serious fact that public officials are charged with conniving in violations of the Prohibition Act, we respectfully urge the courts to bring these cases to trial at the earliest possible date."

Judge W. H. S. Thomson, R. M. Gibson and F. P. Schoonmaker were on the bench when the indictments were presented.

SEE PICTURES ON PAGE TWO

Penalty! 2 Years in Atlanta

Section 37 of the National Penal Code provides that: If two or more persons conspire either to commit any offense against the United States, or to defraud the United States in any manner or for any purpose, and one or more of such parties do any act to effect the object of the conspiracy, each of the parties to such conspiracy shall be fined not more than $10,000, or imprisoned not more than two years, or both."

Judge Gibson, as spokesman, thanked the grand jurors for their services and said the court was sorry that it had been necessary to detain them so long.

District Attorney John D. Meyer said it might be necessary to resume the investigation, and at his request the jurors were dismissed with the understanding that they would be recalled if the inquiry should be carried further.

At Meyer's request bench warrants were issued for the defendants and bond fixed at $10,000 each in the case of members of the Legislature, police officers and ward chairmen, and at $5,000 in the other cases, with a few exceptions.

Included in the list of indicted persons are:

POLICE INSPECTORS—Charles Faulkner, John J. McArdle and Joseph J. Elsner.

POLICE MAGISTRATES—John Sweeney and John W. Orie.

POLICE LIEUTENANTS—Edward J. Arthur, James J. Callahan, Samuel Graham, John J. Lynch, John Early, James L. Challis, John Joyce, John M. Vandall, Patrick Dixon and John H. Schnurr.

LEGISLATORS—Samuel J. Grenet and Luke Sullivan.

WARD CHAIRMEN—William Herd, John J. O'Donnell, Justus Schradle and Francis Kirley. (Samuel J. Grenet is also a ward chairman.)

POLICEMEN—John J. Lyons, William Moore, John Dye and Harry Nehf.

CONSTABLE—John Schneider.

Elliott Donnelly is a state factory inspector.

John Loebig is a retired police lieutenant, of the North Side.

Arnold Thornberg is a North Side athlete and former pugilist.

Pete Hiland, of the South Side, is a foreman of street cleaners, Department of Public Works.

Patrick McArdle, of the South Side, is a brother of the police inspector, John J. McArdle.

Stanley Orie is a brother of the police magistrate, John W. Orie.

John Pescke was a former prohibition agent.

Patrick O'Malley, Thomas O'Malley and "Moo" O'Malley are Strip politicians.

Say Walsh Knew

The indictment against Walsh sets forth that "during the years 1926 and 1927 the defendant, Peter P. Walsh, was superintendent of police in the City of Pittsburgh, Allegheny, and in the Western District of Pennsylvania, and did know and per-

(Continued on Next Page, Col. Two.)

THE SUN TELEGRAPH
Combining the PITTSBURGH CHRONICLE TELEGRAPH and THE SUN
ESTAB. 1927—VOL. 2—NO. 128 SATURDAY, JUNE 9, 1928 THREE CENTS

Today

Believe It, or Not.
Spending Money Well.
Look Out, Joan McCormick.
Iron Mouth Said.

—By ARTHUR BRISBANE—

(Copyright, 1928.)

UNIVERSAL SERVICE digs out this:

"The Hoover people, like the man who believed in killing the cat the first night, intend to find out about that 'Coolidge draft and tide wave' at the beginning of the convention.

"The plan is to put President Coolidge in nomination on the first ballot, and find out at the start how President Coolidge feels about it, and how the Republican convention feels about it."

"That's "news," but Universal Service will forgive you for not believing it.

JOHN D. ROCKEFELLER, JR., gives 250,000 francs to repair magnificent windows in the Cathedral of Charters.

Preserving such beauty for all time and all races is a noble and sensible idea, better than collecting for private possession.

LAST summer on the broad terrace back of the palace of Versailles, in bright moonlight, this writer saw that the heavy stones of the balustrade were fastened together by new clamps of copper.

John D. Rockefeller, Jr., put them there, and he put the new copper roof on the old palace, spending millions to preser. that which could never be reproduced. That's a good way to use money.

MRS MEDILL McCORMICK is expected to be the Kansas City Joan of Arc to attack and defeat Hoover. Before she starts, Mrs. McCormick should remember what happened to the original Joan of Arc. Those that applauded while she served them were missing when they burned poor Joan alive.

OLD China changes slowly. Chang Tso-Lin fled from Peking to Mukden, his stronghold, on the advice of magicians and astrologers. Two astrologers, one called "Prince Benevolence," 77 years old, another "Iron Mouth," have predicted things that convinced him. The Mongolians like magicians.

Jenghis Khan was ruled by one of them nearly 700 years ago. Ultimately and wisely, he had the magicians' back broken by a strong wrestler.

AS THIS is written, the Southern Cross is about landing at Brisbane, Australia, after conquering the wide Pacific.

ENGLISH ladies give week-end parties for flying guests exclusively. And Newport, R. I., follows suit.

That may help aviation. When Parmentier took potatoes to France, the French wouldn't eat them. The King ordered his nobles to wear potato blossoms in their button holes. Then the French ate potatoes. Now they cook them a thousand ways.

COLONEL BARNES, in charge of Regular Army anti-aircraft guns, thinks he would "have no difficulty in repelling an attack by hostile airplanes." Gen. Mitchell, who spent a good deal of time in the war flying over hostile anti-aircraft guns, does not share Col. Barnes' views.

WHAT, in the opinion of Col. Barnes, would happen if enemy airplanes refused to play the game nicely and failed to come within comfortable range of the anti-aircraft guns? How would he deal with those enemy planes unless he had pursuit planes to send after them.

MR. VOLIVA, who calls himself the new Messiah, says, "Noble and his friends have sailed over the edge of the world, and there is no use looking for them.

"The earth isn't like a flat plate, you understand. There is a high wall around it, thousands of feet high, beyond which the Lord has never seen fit to cast light and sunshine. The dirigible Italia has slipped over that wall."

A few centuries ago everybody would have said, "That's true."

FOURTEEN Chinese girls and three Chinese school boys were executed at Canton yesterday. They were confessed "Reds."

Free speech isn't authorized in China.

If the "Reds" win next week or later, they will chop off some heads that are not Red. And so it goes. Here the Constitution guarantees free speech, and we only put people in jail for saying what they think.

PRESIDENT GREEN of the American Federation of Labor renders a service to the public and the porters by avoiding a Pullman porter strike. He told the colored workers on Pullman cars, "Economic conditions are unfavorable to the success of a strike." It is a good thing to know when not to take actions.

THE Peach
Wall St. Close

1ST PLANE CROSSES MIGHTY PACIFIC

International News Service.

BRISBANE, Australia, June 10. — (Sunday.) — The trans-Pacific monoplane Southern Cross, after successfully spanning the 1,795 miles from Fiji Islands, was being tuned up today in preparation for the 500-mile hop to Sydney.

When the big Fokker plane glided to earth here at 10:10 o'clock yesterday morning, a new chapter in pioneer aviation had been written. From the cabin climbed four weary but happy men whose names will live in history as the first to conquer by air the treacherous expanse of the Pacific.

These smiling heroes were Capt. Charles Kingsford-Smith, commander of the expedition; C. T. P. Ulm, co-pilot; Harry Lyon, navigator, and James Warner, radio operator. Kingsford-Smith and Ulm are Australians, Lyon and Warner, Americans.

FLY 7,200 MILES

The fliers, aboard their sturdy trimotored craft, bridged the Pacific from Oakland, Cal., to Brisbane, Australia, a distance of 7,200 miles—in eight days. The feat was ac-

(Continued on Next Page, Column Seven.)

Pirates in 2 Games

By CHARLES J. DOYLE,
Sun-Telegraph Staff Correspondent.

BOSTON, June 9. — The Pirates will wind up their stay in this city today by meeting the Boston Braves in a double-header in the Wigwam this afternoon. Smarting under the sting of yesterday's 9-5 defeat, the Bushwackers are more than anxious to tie into the Hornsbyites today, and hope to carry off the verdict in both encounters.

Burleigh Grimes will get the call for hurling duty in the first game for the Pirates. Bill Burwell may work in the second fray. The Boston pitchers are expected to be Genewich in the first game and either Delaney or Bob Smith in the second.

Start Round Up

The plan to use prohibition agents as special deputy United States marshals in serving warrants for arrest of persons indicted in the Federal grand jury liquor probe was abandoned. All of the warrants will be served by attaches of the United States marshal's office, of which there are not more than seven or eight.

United States Attorney John D. Meyer had made the request that the prohibition agents be deputized, but United States Marshal James C. McGregor did not approve of the plan unless the men were put under bond as required of all regular deputy marshals.

The matter was taken up with Judge F. T. Schoonmaker, who said he believed the United States marshals could handle the warrants in the regular manner.

William A. Heard, Republican chairman of the Twenty-first Ward, was the first of those indicted in the liquor probe to give bond. He appeared in Commissioner Knox's office with a $5,000 bond of a surety company.

Samuel J. Grenet, member of the legislature, and Charles Faulkner, North Side police inspector, followed. Accompanied by Attorney Oliver K. Eaton, Grenet gave bond which was signed by Milton Englert of Carrick. Faulkner's bond was signed by Dr. Frank H. Frederick.

KNOCKED OUT BY THUGS MONACA MAN ROBBED

MONACA, Pa., June 9.—Held up by two men while on his way home yesterday, John E. Bittner, lunch room proprietor, was robbed of $250, in front of his home, 932 Washington avenue. Bittner grappled one man and was holding him against a tree when the accomplice stunned Bittner with his fist.

Pirate-Braves Lineup

PIRATES.	BRAVES.
L. Waner, mf.	Richbourg, rf.
Bartell, 2b.	Moore, lf.
P. Waner, rf.	Sisler, 1b.
Wright, ss.	Hornsby, 2b.
Barnhart, lf.	Bell, 3b.
Traynor, 3b.	J. Smith, mf.
Scott, 1b.	Farrell, ss.
E. Smith, c.	Taylor, c.
Grimes, p.	Genewich, p.

The Weather

Showers this afternoon or early tonight, followed by fair and cooler tonight and Sunday.

They Did It!

ADMINISTRATOR JOHN D. PENNINGTON

PROSECUTOR JOHN D. MEYER

Fixing Laid To 5

Indictments charging intimidation were returned against five persons in connection with their alleged activities to halt the testimony of witnesses appearing in the rum probe before the Federal grand jury. The five are Mickey Meyers, Gus Meyers, Sam Meyers, alias James Daley, Joe Meyers and Peter J. McGann, alias John Harris.

Several specific acts are mentioned in the indictment, including an alleged attempt of Gus Meyers to influence Konstanz Wrublewski in the latter's place of business at 51 South Twenty-seventh street. Three other similar cases were mentioned.

Here They ARE

PETER P. WALSH.
LUKE SULLIVAN.
SAMUEL J. GRENET.
CHARLES FAULKNER.
JOSEPH ABBOTT.
DAVID J. ADAMS.
SIMON ALBERT.
GEORGE ALTMEYER.
MIKE AMMATO.
EDWARD J. ARTHUR.
CHARLES BERGER.
ANTHONY BITTNER.
HERMAN BLOEDEL.
SIMON BLUESTONE.
JOSEPH BOVE.
CHARLES W. BOTT.
MARTIN J. BURKE.
JOHN BURKE.
CHAPPIE BURKE.
JOSEPH BROWN.
JAMES J. CALLAHAN.
EUGENE CAPPI.
REGIS CARR.
JAMES L. CHALLIS.
JACK CONSTANTINE.
FRANK CHLASTA.
JOSEPH A. COURTNEY.
JOHN CRNKOVIC.
CHARLES CASEY.
SAM CAPLAN.
ROBERT CROMIE.
E. C. CAMPBELL.
CARL CAMPBELL.
L. D. CAMPBELL.
JAMES DE ANGELO.
JOSEPH DE ANGLO.
CHARES DE PALMA.
MIKE DEROSA, JR.
MIKE DEROSA, SR.
FRANK DE PIETRO.
FRANK DE LUCE.
PATRICK DIXON.
WALTER DIMMICK.
ELLIOTT DONNELLY.
JACK DUFFY.
JOHN DYE.
WALTER ETTER.
JOSEPH J. ELSNER.
JOHN EARLY.
ALBERT W. FORNEY.
CHARLES FOSTER.

(Continued on Next Page, Col. Eight.)

—Sit in at the Republican Convention Tuesday With the Sun-Telegraph Stars—

WILL ROGERS For Humor | O. O. McINTYRE For Color | RUTH HANNA McCORMICK For "The Inside Track" | WILLIAM I. GRUNDISH For Pennsylvania

And Then the Two Greatest News Services: Associated Press, International News

NOBILE BELIEVED IN NORTH EAST LAND

Chicagoans Continue Dance After 164 Hours

BASE SHIP PICKS UP NOBILE CALLS

(Copyright, 1928, By the Associated Press.)

KINGS BAY, Spitzbergen, June 9—(AP.)—The dirigible Italia was estimated today to be down near North East Land or on the Polar ice cap to the north.

The base ship Citta Di Milano has picked up signals from the airship which has been missing since May 25. The men at the base were very optimistic today that the airship's crew of 17 and their commander, Gen. Umberto Nobile, would be rescued.

The base ship heard the Italia's signals yesterday afternoon and asked the airship a number of questions. The base ship received no answers, but heard several more signals which Capt. Manoya, of the ship, was unable to understand.

The Citta Di Milano told the crew of the Italia about the numerous expeditions being undertaken to rescue them. These include the flying expeditions of Capt. Riiser-Larsen and Lieut. Leutzow Holm, the expeditions aboard the sealing ship Hobby and the ice-breaker Braganza and several searching parties making their way across the snow and ice of Spitzbergen.

ROME, June 9.—(AP.)—Gen. Umberto and his crew of 17, missing since May 25 in the dirigible Italia, were believed today to be down at a spot 20 miles north of Cape Leigh Smith, semi-isolated by the pack ice of the polar seas. Cape Leigh Smith is the easterly extremity of North East land and a number of small islands are in the immediate vicinity of the location given for the Italia.

Teams of dogs with sledges and accompanied by guides experienced in arctic travel will be depended upon to bring the crew of the Italia to safety.

FOREST HILLS BONDS APPROVED BY STATE

HARRISBURG, June 9.—(AP.)—James F. Woodward, secretary of internal affairs, has announced the approval of five bond issues totaling $289,000. They include: Forest Hills School District, Allegheny county, $120,000 for school purposes; Apollo borough, Armstrong county, $45,000 for borough improvements, and Madison Township School District, Armstrong county, $14,0000, for school purposes.

WIDOW DENIED POLICY PAID TO BROTHER-IN-LAW

Judge Frank P. Patterson has refused Mrs. Elizabeth Felker a new trial in her suit for $10,000, the insurance held by her husband, Joseph Felker. A jury awarded the money to Alexander Felker, a brother, to whom the policy had been assigned. Attorney Ben Paul Brasley represented Alexander Felker, who, with his brother, conducted a butcher business in the Spring Garden district.

Senator Nye
of South Dakota
Teapot Dome Investigator, will write his findings at
The Republican Convention
KANSAS CITY
for you in
The Sun-Tele

FEDERAL -:- Indicted in Rum Probe -:- GRAND JURY

LUKE SULLIVAN

CHARLES FAULKNER

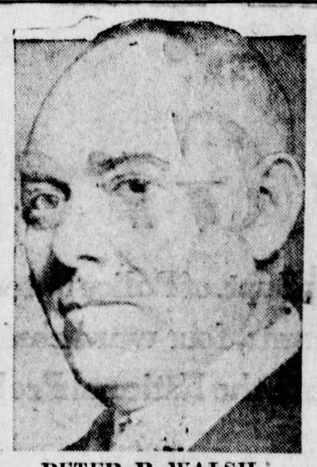

PETER P. WALSH

SAM GRENET

PAT O'MALLEY

RUM JURY INDICTS 167 IN PROBE HERE

(Continued from Page One.)

mit certain dealings in concessions for the unlawful traffic in intoxicating liquor by various persons within the said City of Pittsburgh."

The charge against Police Inspector John J. McArdle is that he, with Francis Kirley, a ward chairman, "supervised the operation of saloon businesses in the South Side, permitting certain individuals to conduct the same and preventing others from operating."

The charge against Grenet is based on a conversation he is alleged to have had with Thomas Oliffe at the Fort Pitt Brewery on February 15, last.

Luke Sullivan is accused of having possessed, in co-operation with other defendants, "a large quantity of whisky for the purpose of bartering, selling and transporting the same," and to have solicited orders for moonshine and to have promised protection to the buyers. Magistrate Orie is said to have been involved in the plot.

Policeman Harry Nehf is charged with delivering five gallons of moonshine whisky on Butler street last year.

In connection with the indictment of Police Lieuts. John Early and James L. Challis it is stated that they conducted a raid on or about February 1, 1927, on the premises at 2328 Arlington avenue, where the defendant, Patrick McArdle, a brother of Police Inspector John J. McArdle, is said subsequently to have conducted a saloon.

The most far-reaching federal inquisition ever inaugurated here, began on May 8, and, while primarily directed against the North Side district, leaped across the river and enmeshed the entire city, brought the names of city officials to the fore and caused numerous clashes between federal and municipal officers.

It reached from the operator of the five gallon still to the affluent rider in the big limousine, and in the police department it swept from the pavement-pounder to the swivel chair occupant. It reached from the back room of the grocery to the gilded palaces where the old-time line of fancy drinks decorated the sideboard back of the bar.

Five thousand pages were transcribed by a corps of stenographers from the testimony of approximately 1,200 witnesses, many of whom were recalled several times. The testimony of one witness was made to check against the testimony of another, and when they did not agree perjury charges were made.

BEGUN 15 MONTHS AGO

When the probe began, 75 witnesses were held incommunicado in the Federal Building. This procedure was a bombshell to the rum ring. After a few days the scope widened and it was reported that the police were being drawn into the affair through the testimony of rum dealers who had been arrested. It was charged that toll was levied regularly.

Shortly afterwards, United States Attorney John D. Meyer obtained an order of Federal Court for the production of all police magistrate dockets and then the open break with the police occurred. The court order went unheeded and when a showdown was made in court, it was decided the order was too broad. Then the government was given the right to subpena certain dockets containing specific cases. For a time the matter was quiet, but in the last week of the investigation the feud flared again.

Twenty-two days were devoted by the grand jury to hearing evidence, many of the sessions running far into the night. The investigation, however, was begun 15 months ago by Assistant Prohibition Administrator Joseph A. Frayne.

From the mass of evidence collected by his agents in their regular investigations, the stage was set for the biggest investigation in the court's history. Special investigators were brought into the city, and the various districts were investigated separately, but through it all there was a connecting link indicating one vast rum ring.

MAYOR CALLED

Mayor Charles H. Kline, Public Safety Director James M. Clark and Police Superintendent Peter P. Walsh, were summoned into court when the police refused to grant investigators access to records. City Solicitor Charles A. Waldschmidt then got into a verbal tilt with District Attorney Meyer.

While the probe was at its height and it seemed certain that men high in political circles would be indicted, bonds were prepared and these were presented today by many, who had an intimation for weeks, that they would be indicted.

As soon as the indictment was returned 50 deputy United States marshals, many of them prohibition agents, began serving warrants.

PITTSBURGHER ELECTED LAUNDRYMEN'S OFFICIAL

HARRISBURG, June 9.—(AP.)—W. G. Conover, of Philadelphia, yesterday was re-elected president of the Pennsylvania Laundry Owners' Association and Dick Briney, of Pittsburgh, a vice president. Allentown and Erie were recommended for the 1929 convention, selection to be made later.

DERBY DANCERS WILL TAKE TO BOAT

NEW KENSINGTON, Pa., June 9.—On the sixth day at the eighth hour, nine couples were still legging it in the Allegheny Valley's dance marathon in the Nu-Ken Gardens, New Kensington. Anyce DeSota, of Sharpsburg, and Jeannette Bucciere, of Pittsburgh, had just started on the sixth day when they quit with a mark of 120 hours and 25 minutes.

The Gardens will close at 11:45 o'clock tonight when the dancers—what's left of them—will be loaded into auto trucks and hauled to a steamboat at New Kensington wharf where they will continue to shuffle along over the Sabbath, but not in New Kensington. The boat will be headed down stream, with East Liverpool as its Sunday port. Once the Sabbath has been passed the boat will head back to New Kensington and the bunion derby will get under way at the Gardens about 9 o'clock Monday morning, unless a winner has been elected by Old Man Endurance in the meantime.

Ruth Wright, 16, of 1005 Third avenue, New Kensington, was crowned Miss New Kensington of 1928 last night. Her alternate is Mildred McKean, 18, of Braeburn. Both received numerous presents.

STAGE ATTRACTION

CHITA

Chita and Her Flaming Youths will form the stage attraction at the Grand Theater, starting Monday, when "Hangman's House," screened from Donn Byrne's noted novel, an Our Gang Comedy, and the Hearst news film, "The Making of a Newspaper," form part of the program.

SEIZE 2 STILLS AT BRADDOCK

Federal prohibition agents visited Braddock last evening and raided a Talbot avenue dwelling, confiscating, they state, two stills, mash and whisky. Valentine Waucznak, 56, reputed resident, was reported taken into custody.

Seizures were reported made by the agents in raids at 2014 Ellicott street and 129 Woodstock avenue, both Pittsburgh. Thadeno Raikno, 54, was at the Ellicott street dwelling and Fred Merabella was in the Woodstock avenue residence, agents announced.

Fly Paper Tangle Of Chicks Ends In $20 Fine

Baby chicks becoming entangled in fly paper at the store of M. Maiorana, of 104 Smithfield street, resulting in the merchant's entanglement in the law, cost him a 20 fine. The penalty was imposed by Justice of the Peace Walter Edmundson of Mt. Lebanon last night. Maiorana was charged with cruelty by E. M. Smith of the Western Pennsylvania Humane Society. It was alleged that Maiorana had permitted the chicks to remain struggling on the fly paper after he had been notified of their predicament.

DANCERS MOPE ALONG AFTER 164 HOURS

International News Service.

CHICAGO, June 9.—The pageant of somnambulism was still in progress at the Coliseum today, which means, in less expensive words, that Chicago's so-called dance marathon is still going, if not so strong.

The contest was 164 hours old at 8 o'clock this morning. At that hour eight semi-conscious couples were still dragging weary limbs over the quarter-acre floor, all blind to everything except the large sign advertising $3,500 first prize to the surviving couple.

The second last couple to fade out will receive $1,000.

For the last seven days and nights these 16 young persons have been constantly in motion—you couldn't call it dancing—except for a 15-minute rest period after every full hour on the floor.

How much longer it will last, no one knows. After observing the pathetic, sleep-deprived contestants, one is convinced that they can not hold out more than a few hours longer, but that was the general impression two days ago.

Pathetic is the only word that adequately covers the situation at this stage of the game. Those who think prize fighting is brutal should sit in, along about the seventh day, on an exhibition of this sort. Young bodies torturing themselves into unconsciousness.

FLIERS CONQUER OCEAN

(Continued from Page One.)

complished in the first three hops of their scheduled 7,800-mile flight from Oakland to Sydney.

It was significant that two Australians and two Americans should be party to the historic embrace of the two countries on opposite sides of the vast Pacific.

The third over-water hazard of the long flight was made with the same high courage and grim determination that spelled success on the two previous hops. The fliers had to fight storms and tornado-like gales over much of the dangerous course.

For two hours Friday night the Southern Cross was gripped by the wildest storm that it had encountered on the entire trip. Flying blind through a deluge of rain, the plane struck air pockets that caused it to drop suddenly 300 to 400 feet.

Through it all, however, the motors roared "sweetly," and though the plane slipped and dipped and careened wildly, it held fast to its course.

LOTS OF THRILLS

The fliers agreed that the hop from Fiji to Brisbane contained "more thrills" than either the 3,100-mile jump from Hawaii to Fiji, or the 2,400-mile hop from California to Honolulu. Confidence in their ship to weather the storm was never lacking, they said.

The largest reception yet accorded the fliers was roared by Brisbane. Thousands of persons had waited for hours on the flying field. Their enthusiasm knew no bounds when the speck that later proved to be the Southern Cross was sighted in the east.

The Americans, Warner and Lyon, will leave the expedition here and the two Australians will go on alone to Sydney, the goal of the flight. Warner and Lyon had been engaged to accompany the expedition only as far as Suva, Fiji, but the Australians insisted they carry on to Brisbane.

The exact time of the hop-off for Sydney has not been announced. But the fliers stated before leaving Fiji they would not tarry in Brisbane more than 24 hours, unless mechanical troubles or the weather delayed them further.

INDIAN WAR VETERAN, CONSTABLE, DIES AT 76

WASHINGTON, Pa., June 9.—Johnson C. Sargent, 76, who saw service in the Indian wars, died yesterday at Fredericktown. He had long served as constable in East Bethlehem township. Born at Zollarsville, saw service in the Eighth Cavalry and then went to Beallsville. Mrs. Minnie Gibson Sargent, his fourth wife, survives with several children.

MILK, ICE FUND AIDED BY BAZAR

In four days the Sun-Tele Milk and Ice Fund has grown to $39.84, having been given a nice little boost with the addition of the Kitty Kat Klub's gift of $23.06. These little women, all under 12 years of age, took upon themselves the responsibility of raising funds for the city's poor babies and proceeded to give a bazar last Saturday at 1408 Orchlee street.

While the club membership is not extensive, it certainly makes up in enthusiasm what it lacks in numbers, and Laura Jane Bernhard, Ruth Donley, Peggy Donley and Virginia Kapper are to be congratulated on the success of their enterprise.

To be sure, such days as the weatherman has "wished on" Pittsburgh during the week just ending are not conducive to planning milk and ice benefits. Nevertheless, one hears whispers of proposed lawn fetes, lemonade stands, plays, circuses and the like, all of which are to swell the coffers of the Milk and Ice Association and to help save the babies.

Previously reported	$16.78
Kitty Kat Klub	23.06
Total	$39.84

HERE ARE THE NAMES

(Continued from Page One.)

ANGELO GANGELIER.
HARRY GLICK.
SAMUEL GRAHAM.
MARTIN GRADI.
JOHN HANNON.
JOHN HARKINS.
LUKE HANNAN.
OTTO HECK.
WILLIAM HERD.
DARBY HICKS.
EDWARD HORIGAN.
PETE HILAND.
JOSEPH V. JEFFRIES.
THOMAS E. JOHNSON.
CHARLES JUPINKO.
JOHN JOYCE.
FRANCIS KIRLEY.
MURPH KELLY.
SAM LAQUATRA.
GALAGER LAVERDE.
JOSEPH LAVERDE.
JOSEPH LEVANDUSKY.
JOHN LOEBIG.
EARL LONG.
JOHN J. LYNCH.
JOHN J. LYONS.
JOHN J. McARDLE.
PATRICK McARDLE.
PETER McCANN.
DANIEL McLAUGHLIN.
JAMES McNALLY.
J. N. MAISLEY.
JOHN MAGINNES.
PATRICK MEENAN.
MICKEY MEYERS.
GUS MEYERS.
JOE MEYERS.
SAM MEYERS.
GEORGE MILADIN.
JOHN MILLER.
PATRICK MIELE.
BUS MOFFETT.
STEFANO MONASTERO.
WILLIAM MOORE.
EDWARD J. MOSER.
PATRICK MURPHY.
JOHN MILLER.
ROBERT NELSON.
"HOOPS" NELSON.
HARRY NEHF.
JOHN J. O'DONNELL.
PATRICK O'MALLEY.
THOMAS O'MALLEY
"MOO" O'MALLEY
JAMES J. O'BRIEN.
HERBERT A. OHL.
STEVE OLEKSZAK.
IGNAS OLEKSZAK.
THOMAS OLIFFE.
HENRY OERMANN.
ANTHONY ORPIKOWSKI.
JOHN W. ORIE.
STANLEY ORIE.
JOSEPH PARKS.
WILLIAM PARCHMAN.
SAM PELLEGRINO.
SAM J. PINELLO.
JOHN PESCKE.
FRANK PRIORIE.
EDWARD QUINN.
OSCAR REISTER.
JOHN RISKO.
JAMES REGAN.
RICHARD S. REILLY.
MICHAEL ROGAN.
EDWARD D ROSENSTEEL.
FRANK RUSCELLA.
FRANK RUSSO.
HARRY ROTHMAN.
CHIC ROBINSON.
MAX SOLOMON.
CYRIL K. SCHLEICHER.
JOHN SCHNESIDER.
JUSTUS SHRADLE.
MATTHEW SHINE.
BENJAMIN SHOR.
STANLEY SCHELECKI.
JOHN H. SCHNURR.
ROBERT SCARBAR.
AUGUSTINE SHASIK.
BENEDICT SHASIK.
GEORGE SMITH.
EDWARD L. SMITH.
JOHN SMITH.
WALTER STEC.
FRED STRATMAN.
JAMES SWIFT.
CHARLES J. STEDLER.
JOHN SWEENEY.
NORMAN G. TESKE.
JOSEPH TITO.
ANTHONY M. THOMAS.
JOHN L. THOMAS.
ARNOLD THORNBURG.
DOMINIC VIGLIETTA.
JOHN M. VANDALL.
BENJAMIN WAGNER.
JOHN B. WALL.
JOHN E. WALL, JR.
ALEX WEINSTEIN.
JOHN WEINER.
THOMAS WEIST.
THOMAS WILLS.
——— WINKLER.
CHARLES WOLF.
JOHN ZITO.

AMERICA -:- Southern Cross Completes Span of Pacific -:- AUSTRALIA

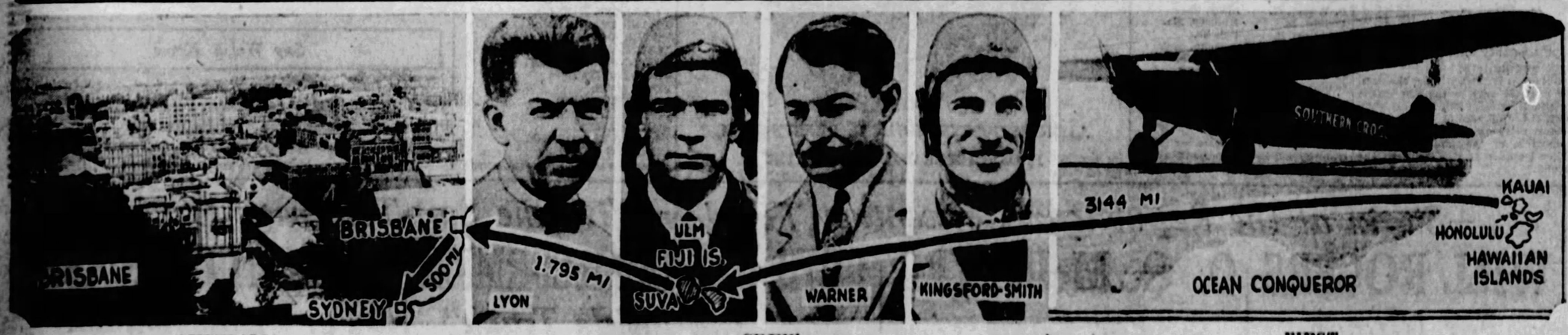

AUSTRALIA

The great Southern Cross, tri-motored Fokker, which has spent hours in flying over Pacific wastes scarce navigated by water let alone by air, reached in Brisbane, Australia, its land goal after a three-hop flight from Oakland, California. It is planned to end the trip at Sydney, 500 miles further.

CREW

This is the crew of the Southern Cross which for more than a week has held the attention of an air-minded world. The giant ship in flying from the United States to Hawaii was only the fifth to do so and in flying from Hawaii to Suva and Suva to Australia was the first to do so. The Southern Cross from Hawaii to Suva made the longest hop entirely over water on record.

FIRST

In the Fijis, the Soutern Cross was the first airplane that natives have seen. In the last hop, the ship was buffeted about by Pacific storms and its speed cut seriously as it was blown slightly from its course. Two members of the crew, Ulm and Kingsford-Smith, are Australians and the others, Warner and Lyon, are Americans. They're today's heroes.

From Old Realms of Society's Fancy

THAW, BARRED, RETURNS

Weather Holds Girl Fliers

At Sewickley Horse Rings

GENERAL NEWS SECTION — THE SUN-TELEGRAPH — THE DAILY PICTORIAL

SATURDAY, JUNE 9, 1928

PARTY

William Christopher Robinson, at the Sewickley Country Club horse show, has given his annual costume party. A. L. Robinson and J. S. Glenn appeared as Friar Tuck and the 'Squire from Chaucer's "Canterbury Tales." Miss Eleanor McCargo and Robert McClintic were, if you please, Prioress and Pardoner.

KATHERINE WALKER

Miss Katherine Walker pranced from the musty pages of mythology as Belerophon astride that winged steed Pegasus.

ARABIAN

Miss Mary Oliver assumed the character of the young 'Squire from Chaucer and Mr. and Mrs. Eugene H. Kipp aroused comment as this Sheikh and one of his loves.

SOCIETY ATTENDS

Pittsburgh's society ably supports the horse show, held Thursday and Friday and today. Here are Mrs. J. M. Schoonmaker, Jr., George McNary, Mrs. H. N. Van Voorhis, Leonard Boughman and Mrs. H. C. Boughman in, as you see, Box 48.

THAW, KEPT OUT, SAILS HOME

SOUTHAMPTON, England, June 9.—(AP.)—Harry K. Thaw sailed for America today on the liner Aquitania. England had notified him that he was an unwelcome guest and forbidden him to land. He said he would not attempt to land at Cherbourg, France, when the vessel arrived there en route to New York.

Thaw was unconcerned that he had been obliged to return after various appeals had failed.

About the only thing which Thaw said that might be taken as indicating his feelings was a remark that he did not like Sir William Joynson-Hicks—the home secretary, whose action prevented Thaw's landing.

There was no one to see him off except the usual crowd of newspapermen and photographers.

Thaw had his usual morning stroll about the decks of the vessel after breakfast. Then he retired to his stateroom before the passengers began to come aboard and was still there when the liner sailed.

Say Student Died Of Fluid Used In Lighters

NEW BLOOMFIELD, Pa., June 9.—(AP.)—Investigation of the death of Max Albert Winne, of Ithaca, N. Y., honor student at Carson Long Institute here, has disclosed the youth committed suicide, District Attorney Charles Smiley announced yesterday.

Winne was found dead Tuesday, two days before he was to have been graduated at the head of his class, and the death caused postponement of all ceremonies. District Attorney Smiley said the body of the youth was found wrapped in a blanket in a bath room at the school and death was believed to have been caused by drinking a fluid used in pocket cigar lighters. No cause for the suicide has been advanced.

Senator Fess
of Ohio
Whose knowledge of "Inside Politics" is unrivaled—will tell you all about
The Republican Convention
through
The Sun-Tele

WARNS SHIPPERS HERE OF CAROLINA SWINDLE

Pittsburgh wholesale and jobbing concerns receiving orders from North Carolina should investigate carefully the reliability of the firm sending the order, merchants here are warned. The advice comes from John A. Thompson, district manager of the R. G. Dun Company, a mercantile agency, who says the swindlers obtain products by citing credit extended by reliable firms.

WILKINSBURG MINISTER AIDS KENTUCKY COLLEGE

Under the direction of Dr. George Taylor, Jr., pastor of the First Presbyterian Church, Wilkinsburg, a committee is attempting to have Pikeville College, Pikeville, Ky., go "over the top" in its endowment fund drive for $500,000. At a dinner last night in the Fort Pitt Hotel, Dr. James F. Record, president of the college, told of plans formulated to bring the drive to a successful conclusion.

VALEDICTORIAN WINS ESSAY CONTEST MEDAL

Thomas F. Henninger, Duquesne University valedictorian, is the winner of the Kappa Sigma Phi essay contest "On the Influence of College Life on Character," the Rev. James Carroll, college dean, announced yesterday. Henninger will be awarded a gold medal at commencement exercises in Memorial Hall, June 13.

GIRL FLIERS HELD BY WEATHER

International News Service.

CURTISS FIELD, N. J., June 9.—Although she is "rarin' to go" and is chafing because of the enforced delay threatening to thwart her ambition to be the first woman to fly across the North Atlantic, Miss Mabel Boll will not begin her glorious adventure in the monoplane Columbia before tomorrow, unless weather conditions improve decidedly.

The fair aviation enthusiast and Charles A. Levine, owner of the plane, reached that decision early today after studying weather reports.

Levine said that "it looks like a two or three day wait."

Levine announced he had made arrangements with Lieut. Henry B. Clark at Roosevelt Field for the Columbia to be taken there for the hop-off when the time was decided upon. It is believed that Miss Boll will hop to Old Orchard, Me., and take off from there on the flight to Rome.

International News Service.

MISS EARHART DELAYED

TREPASSEY, N. F., June 9.—Weather conditions today again disappointed Miss Amelia Earhart, Wilmer Stultz, and Lou Gordon, who are eager to be off on their flight to England in the tri-motored monoplane Friendship.

Squalls, fog and adverse winds were reported over the Atlantic shipping lanes. Heavy rains continued to fall here and a murky fog shrouded the entire region.

The leak in one of the plane's tanks was repaired by Gordon and only the weather is keeping the fliers back now. Yesterday, they went trout fishing to pass the time.

CABLE FIRE DELAYS MILLVALE, ETNA CARS

A fire in power cables under the Washington Crossing bridge, fortieth street, last night resulted in street car service to Millvale, Etna and East Ohio street being delayed more than two hours. Telephones at car barns in the circuit were thrown out of order.

Pittsburgh AS OTHERS SEE US

"Pittsburgh . . . factories produce more iron and steel than the combined factories of all the capitals of Europe."
—E. M. HERR.

E. M. HERR

E. M. HERR, electrical engineer, was born in Lancaster, Pa., May 3, 1860; educated at Yale. Began his career as superintendent of the Chicago, Burlington and Quincy railroad, and became general manager of the Westinghouse Airbrake Company in 1905, and president of the Westinghouse Electric and Manufacturing Company in 1911. Established his headquarters in New York City in 1921.

Pittsburgh is known throughout the world as a great industrial city, whose factories produce more iron and steel than do the combined factories of all the capitals in Europe. She is also widely known as one of the great manufacturing centers for electrical apparatus, and particularly is she known as the home of KDKA, the pioneer broadcasting station of the world.

(From letters collected by Roy Jansen of Pittsburgh.)

SUNDAY: Billy Sunday, evangelist.

Anti-Bunk Party Delegates Aim Of Rogers' Hop

JACKSON, Mich., June 9.—Flew up from Chicago yesterday to round up some Anti-Bunk party delegates.

Am taking off at daylight for Kansas City, where the Republicans are gathering to await word from Mr. Mellon as to who will be nominated. If Mellon really had the economy of the country at heart like he says he has he would have mailed everybody a post card and told them, instead of having them go clear to Kansas City to await his announcement.

WILL ROGERS.

I went last night to an endurance dancing contest in Chicago, where they have been going for six days and nights. I watched 'em all night. I was training to listen to the keynote speech in Kansas City.

Yours,
WILL ROGERS.

(Copyright, McNaught Syndicate.)

Greeter

Photo by International Newsreel.

LOUIS J. ALBER

Elaborate plans are being made for the reception to Capt. George Wilkins and Carl Ben Eielson who flew across the top of the world, upon the flyers' arrival in New York. Louis J. Alber is in charge of the celebration.

"BAD PLACE, NEW YORK"

Photo by International Newsreel.

ALICE O'BRIEN

Safer than the streets of her home town, New York, says Miss Alice O'Brien, globe trotter, who spent seven months in the Belgian Congo, in discussing darkest Africa.

MARATHON -:- As Downtown Shufflers Shuffle -:- DANCE

PHOTOS BY SUN-TELE STAFF PHOTOGRAPHER.

CLEVELAND

Cleveland's represented, even, in the Academy Theater marathon dance in Estelle Pehl. Walter Mutsey, Pittsburgh, is her partner.

COUPLA BITES

A few bites now and then help, dancers say. Here are Martin Reeb, Betty Bussell, James Ross, and Isabel Spade being helped. Isabel's the little girl who's thinking of getting married.

BRIGHTEN UP

'Brighten up every so often' is one of the planks in this platform. They're Jack Kopes and Emma Dalton. And so the dance goes on.

STAGE AND SCREEN ACTIVITIES DETAILED IN PICTURES AND GOSSIP ABOUT PLAYERS

Next Week's Bills In Pittsburgh Theaters Announced Along With Studio Chat From Hollywood

Richard Barthelmess Fighting Another War at First National Studios in "Out of the Ruins"

By DOROTHY HERZOG

(Copyright, 1928, Premier Syndicate.)

LOS ANGELES, June 9.

RICHARD BARTHELMESS is fighting the war again on the First National lot in "Out of the Ruins." Motion pictures would of a certainty be impoverished for bullet romances if that certain rumpus hadn't shaken Europe back in the pre-prohibition days.

Be that as it is, Dick's produtcion schedule called for hectic night work in the trenches. He arrived for duty around 7 o'clock with his bride—the former Mrs. Sergeant, of Philadelphia. Members of the troupe stifled groans at sight of the missus. Usually, a visitor—particularly a wife or a fiance—creates an ungodly amount of trouble, demanding chairs, water and countless other services.

Mrs. Barthelmess, however, refused to permit a soul to bother with her. She dragged her own chair around. If she wanted anything, she got it herself. Dick and company worked the night through, and it was a cold, bitter night. At dawn, Director Jack Dillon shot a series of closeups of him, after which the Barthelmesses motored home, he weary, but she none the worse for her vigil.

Dick tells me his next flicker will be a sea yarn, "Mutiny." Practically the entire film will be made on the bounding deep near Catalina. So he and his wife are taking their yacht. In the fall they plan to trek New Yorkwards for a festive stay. Dick's First National contract expires then and he intends to revel in shows before contracting for more celluloid work.

Joseph Schildkraut's business manager took the day off to attend to his client's financial affairs. In doing so, he made the startling discovery that last year Joseph spent $15,000 on his dogs. I speak of the canine not pedal species. Now, "Pepi"—Hungarian for Joseph—is giving all his prize dogs away. They are sweet, but their upkeep isn't. Which, of course, was the signal for a mama fox terrier to present him with six puppies!

Alice White is one of those rare cinema figures who gained stardom because the public clamored for her pictures. Her rise has been so swift that she finds herself at the top of the ladder minus the necessary requirements. So First National is busy grooming her to look the star. In the first place, Alice must learn to walk. She shuffles along as though she followed her feet because no other part of her anatomy could take command of transportation. Hence, she must acquire grace. She goes regularly to the Marian Morgan School of Dancing. Miss Morgan telephoned a studio executive to report on Alice's progress and also recounted a fervent crack from the girl: "Darn it all," Alice said. "I'll learn this waltz racket, but I hope to heaven it doesn't make a complete lady out of me!"

Lunched with Hobart Henley, the director, and Milt Gross recently. Milt is the creator of "Nize Baby" and the glorifier of the Hebraic accent. Milt has taken a house over on Orange Grove drive in Hollywood for his family, said family consisting of Mrs. Gross, the two children and his sister-in-law. "You should have seen the Gross covered wagon coming across the desert!" he sighed. Milt hasn't gone "tennisy" or "golfy" yet. He says he leaves the M. G. M. Studio around 5:30 and by 7 is snoring peacefully. "I'm getting acclimated," he admitted. Incidentally, Milt has discovered the spirit of California. It flows from the bathtub tap and is nothing more than hot water colored a beautiful orange! Yea, verily, the water pipes out here, like the weather, are frequently unusual.

PASTURES NEW :-: ARE BEING SOUGHT :-: BY THESE FILMITES

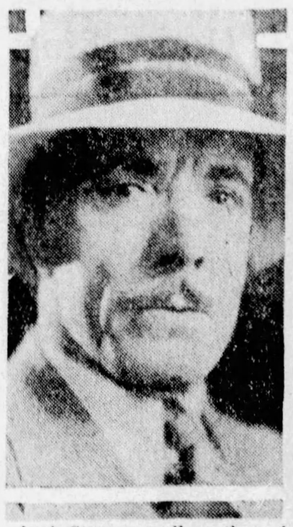

Lewis Stone, as well as others in this group, is to face the camera under a new contract. Mr. Stone has been toiling for First National.

Vera Reynolds, who has been sailing along under the banner of Cecil B. DeMille, will emote under other auspices for a while.

Lloyd Hughes is another of the First National guard who will permit his former studio companions worry along without him if they can.

Harry Langdon, First National also, will do his funny performances elsewhere as a result of expiration of his working agreement.

Leatrice Joy will help to make the Cecil B. DeMille picture-drama factory seem deserted, as she, too, is departing from thence.

Raymond Hatton is leaving Paramount, where he and the eminent Mr. Wallace Beery have been name-making recently in the comedy line.

"AMOCO-GAS is particularly suited for high compression motors"~ MARMON of Pittsburgh

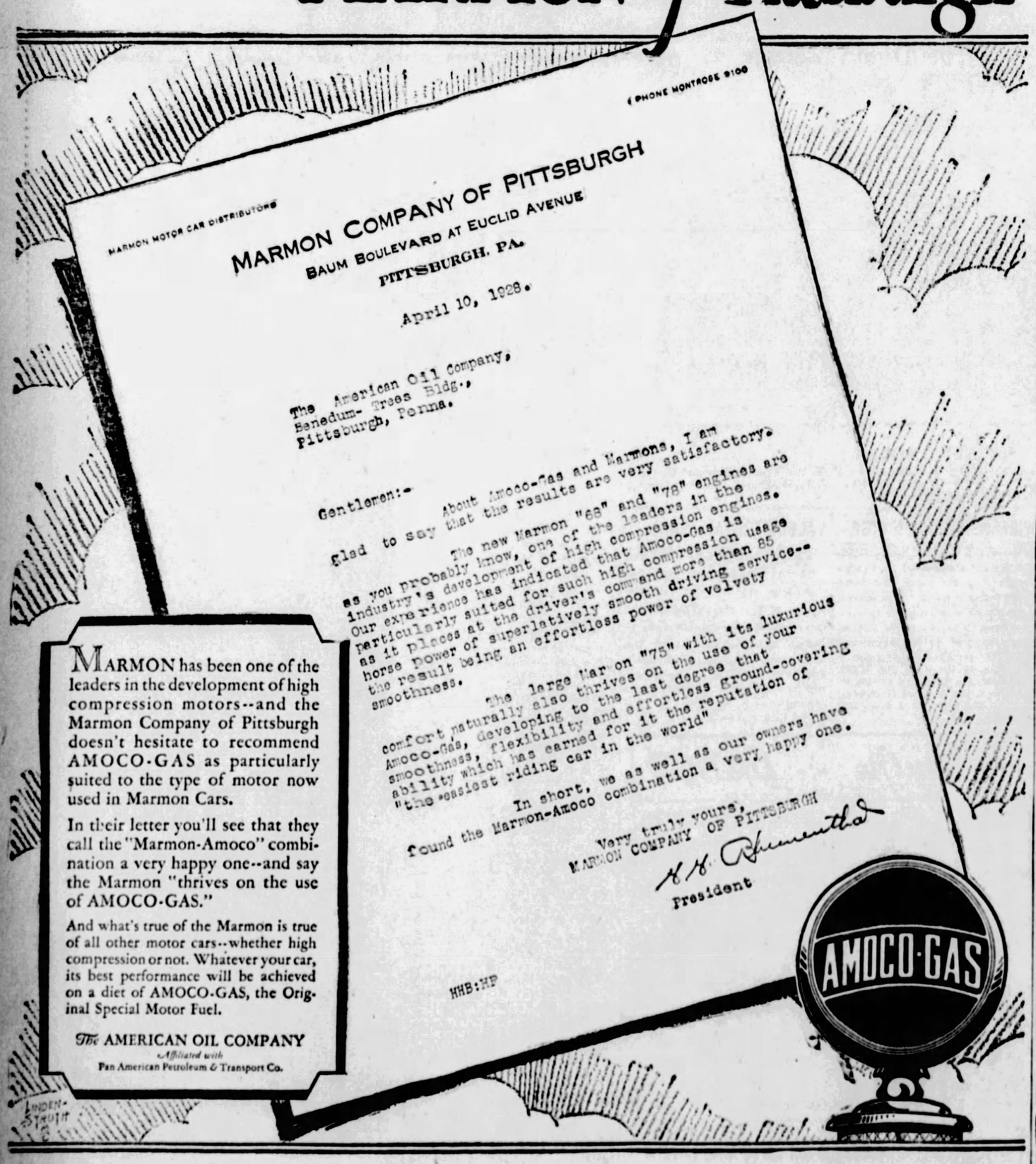
MARMON MOTOR CAR DISTRIBUTORS
MARMON COMPANY OF PITTSBURGH
BAUM BOULEVARD AT EUCLID AVENUE
PITTSBURGH, PA.
PHONE MONTROSE 2100
April 10, 1928.
The American Oil Company,
Benedum-Trees Bldg.,
Pittsburgh, Penna.
Gentlemen:-
As you probably know, one of the leaders in the development of high compression engines is the Marmon "68" and "78" engines are particularly suited for such high compression engines. Our experience has indicated that Amoco-Gas is the result being an effortless power of velvety smoothness.
In short, we as well as our owners have found the Marmon-Amoco combination a very happy one.
Very truly yours,
MARMON COMPANY OF PITTSBURGH
H. H. Rumsey
President
HHB:HP
AMOCO-GAS

MARMON has been one of the leaders in the development of high compression motors--and the Marmon Company of Pittsburgh doesn't hesitate to recommend AMOCO-GAS as particularly suited to the type of motor now used in Marmon Cars.

In their letter you'll see that they call the "Marmon-Amoco" combination a very happy one--and say the Marmon "thrives on the use of AMOCO-GAS."

And what's true of the Marmon is true of all other motor cars--whether high compression or not. Whatever your car, its best performance will be achieved on a diet of AMOCO-GAS, the Original Special Motor Fuel.

The AMERICAN OIL COMPANY
Affiliated with
Pan American Petroleum & Transport Co.

STOCK, VARIETY, MOVIES

In "Little Old New York," which The Nixon Players will be seen in the Nixon next week, Miss Katherine Wilson, the leading woman, and Harry Bannister will have roles said to be especially appealing.

"Saturday's Children" will be presented by the George Sharp Players at the Pitt next week. Anne Forrest and Ralph Morgan will portray the young couple around whom the story revolves.

An elaborate tabloid revue, "Mixed Pickles," and Lois Moran in "Don't Marry," will be the chief vaudeville and screen attractions, respectively, at the Davis, beginning Monday.

Norma Shearer comes to the Penn screen next week in her newest picture, "The Actress," based on Arthur Wing Pinero's "Trelawney of the Wells." "Flapperettes" is the title under which the stage presentation will be offered.

"In Dutch" is the title of the stage revue to be presented at the Stanley next week. On the screen will be George Bancroft in "The Drag Net."

Next week's screen attraction in the Aldine will be Reginald Denny in a comedy drama, "That's My Daddy." The stage will feature Julian Hall and his Broadway Band Boys.

Hobart Bosworth has a role in "Hangman's House," coming to the Grand next week.

"Ham and Eggs at the Front" is booked for a showing in the Olympic next week. The cast is headed by the two black-face comedians, Tom Wilson and Heinie Conklin.

Ralph Harrison and his Bermudian Orchestra, with Willie Smith as master of ceremonies, will be the star attraction in the Harris the first half of next week. On the screen will be Claire Windsor and Antonio Moreno, in "Nameless Men," and, for the last half of the week, Tom Mix, in "Hello Cheyenne."

The vaudeville in the Sheridan Square Theater next week will include the Fridken-Rhoda Revue. The two screen features will be Victor McLaglen in "Hangman's House" and Lois Moran and Neil Hamilton in "Don't Marry."

PITTSBURGH SINGER AT NEW WILLOWS

The New Willows, Oakmont, offers a vaudeville bill with Miss Patti, Pittsburgh songstress; Janis and Page, dance team, and others. Dance music is furnished by the Cass Hagen Orchestra. Next week the Paul Specht Orchestra will be an attraction.

Jawelak Number On Recital Program

Charles A. H. Pearson, organist of the Rodef Shalom Temple, will be the guest organist at the free organ recital this evening and tomorrow afternoon in Carnegie Music Hall, Schenley Park. He will play in place of Dr. Charles Heinroth, organist and director of music at Carnegie Institute, who is in Europe on a vacation. Mr. Pearson will play for the first time in Carnegie Music Hall a selection, "A Madrigal," by Anthony Jawelak, pianist and composer, who was born in Pittsburgh about 30 years ago. He is the organist and choirmaster of Holy Trinity Church. The manuscript for this piece was prepared by Caspar P. Koch, the young composer's teacher, as Mr. Jawelak is blind. The program for this evening includes Prelude and Fuge on the Name B-A-C-H, Bach; A Madrigal, Jawelak; Fantasy and Fugue on the Chorale, "Ad Nos, Ad Salutarem Undam," Liszt; The Concertina (Humorous Suite), Yen; Allegretto, Wolstenholme; Symphony No. 8 in B, Widor.

MARATHON DANCERS ON JAPANESE GARDEN

The marathon dancers in the contest being staged in the Academy Theater will be transported to the Japanese Garden, river excursion steamer, at 11:30 o'clock tonight. They will continue their contest on the boat until midnight tomorrow, when they will be returned to the Academy Theater. The boat will be open to the public at 7:30 o'clock tonight. No patrons will be admitted after 11:30 o'clock. During the night and Sunday the boat will make landings at intervals to permit those who desire to go ashore.

Stanley to Send Ten Girls on Vacation

The Stanley Company of America has announced a summer vacation trip of one week at Atlantic City, offered absolutely without cost, to 10 of the feminine contingent of Pittsburgh's theatergoing public. The personnel of the party will be made up of a representative from each of the following Stanley-operated theaters: Arsenal, Belmar, Manor, Plaza, Strand, Regent, Liberty, Rowland, Colonial and Schenley.

Under proper escort and chaperonage, the Stanley party will leave Pittsburgh July 21. The members will be quartered in a first-class Boardwalk hotel in Atlantic City and will be entertained throughout the week as guests of the Stanley Company of America.

STEALS FROM BROTHER, BOY SENT TO MORGANZA

Admitting the theft of $300 of jewelry and $86 in cash from his brother's house, Frank Staub, 17, of 508 Natchez street, was committed to the Morganza reformatory by Judge Joseph M. Swearingen today in Criminal Court after pleading guilty to burglary. The prosecutor was Stephanie Badyk, who testified she was housekeeper for the defendant's brother, Earl Staub, at 230 Cairo street.

FILMLAND

Stanley
7th at Liberty
PITTSBURGH'S SUMMER RESORT
Last 5 De Luxe Shows Today
KAZOO WEEK
with the Stage Revue
"RADIO NIGHTS"
Introducing 8 Features and on the Screen
DOLORES DEL RIO
—IN—
"No Other Woman"
BEGINNING MONDAY
"THE DRAG NET"
Better than "UNDERWORLD;" by the same director and with the same cast
GEORGE BANCROFT
Evelyn Brent William Powell
On the Stage
"IN DUTCH"
Another Brilliant Revue
PITTSBURGH'S FINEST ORCHESTRA
PHIL SPITALNY, Conducting

Always Comfortably Cooled
GRAND
Continuous 10 A. M. to 11:30 P. M.
New Prices—Matinees Until 6:00, 25c
LAST TIMES TODAY
Dorothy Mackaill—Jack Mulhall
"LADY BE GOOD"
STAGE SHOW
FOLLIES A LA CARTE
BEGINNING MONDAY
'Hangman's House'
With VICTOR McLAGLEN and "MAKING A NEWSPAPER"
Stage—CHITA'S FLAMING YOUTHS

Coolest Theatre in Pittsburgh
DAVIS
Three Complete Continuous Shows Daily
KEITH-ALBEE VAUDEVILLE
Last 4 Times Today
Hippodrome Disappearing Water Ballet and 5 Other Acts
Screen—"A BLONDE FOR A NIGHT"
BEGINNING MONDAY
'MIXED PICKLES'
and 5 OTHER BIG ACTS
Screen, LOIS MORAN in "DON'T MARRY"

NEIGHBORHOOD THEATER TODAY
CAMERAPHONE EAST LIBERTY
Last Times Today "A Tragedy of Youth" "A Woman Against the World"
NEW KENYON NORTH SIDE
MARION DAVIES "THE PATSY"
NOVELTY 317 FEDERAL STREET NORTH SIDE
GLORIA SWANSON "Sadie Thompson"
RIALTO 1009 FIFTH AVENUE
'The Crimson City' MATINEE

FILMLAND

LOEW'S UNITED ARTISTS PENN
NEXT WEEK Norma Shearer in THE ACTRESS
with RALPH FORBES and OWEN MOORE
ON THE STAGE
TEDDY JOYCE in "FLAPPERETTES"
with BILLIE GERBER—RIO BROS.—RUTH DENICE—THE FOSTER GIRLS—LULEY, MEALEY and CROCKER.
Added Screen Feature
CHARLES CHASE
In a Hal Roach Comedy
"ALL FOR NOTHING"
NOW PLAYING
Teddy Joyce in "ROWDY FOLLIES"
Ramon Novarro in "ACROSS TO SINGAPORE"

Loew's Aldine
LIBERTY NEAR NINTH
NEXT WEEK
JULIAN HALL and Jazz Band
JIMMY GILDEA
Fay & Milliken
OTHER BIG LOEW ACTS
On the Screen
REGINALD DENNY in "That's My Daddy"
NOW PLAYING
COLLINS AND PETERSON
Casino De Paris Revue
The Barlows
OTHER ACTS
On the Screen
VIOLA DANA "That Certain Thing"

AMUSEMENTS

NIXON— MAT. TODAY 2:30
TONIGHT 8:30 Best Seats 75c
THE NIXON PLAYERS PRESENT NEW YORK'S LAUGHING MYSTERY PLAY OF THE AGE
"The LAST WARNING"
with HARRY BANNISTER KATHERINE WILSON AND A DISTINGUISHED CAST
NEXT WEEK SEATS NOW
LITTLE OLD NEW YORK

KENNYWOOD
UNTIL JUNE 16—FREE AFT. EVE.
ROBINSON'S ELEPHANTS
Bathing & Amusements
DANCE TONITE
And Every Nite Exc. Sun.
THE KENNYWOODIANS

Pitt
Popular Matinee Today, 25c to 75c
NOW
GEORGE SHARP PLAYERS
in "WHY MEN LEAVE HOME"
A Comedy of Love and Laughter
—NEXT WEEK—
"SATURDAY'S CHILDREN"
SEATS NOW

ENJOY A RESTFUL SUNDAY AFTERNOON ON THE STEAMER
HOMER SMITH

STILL GOING! The World's Greatest
ENDURANCE DANCING CONTEST
AT THE ACADEMY THEATER NOW
Goes on the River Tonite at 11:30
ON THE BOAT JAPANESE GARDEN FOOT OF WOOD ST. PUBLIC ADMITTED.

WHAT'S ON THE AIR

A NUMBER of local radio features will be on the air tonight. A new song, written by Alma Sioux Scarberry, feature writer of The Sun-Telegraph, and Dewey Bergman, director of the Webster Hall Orchestra, will be broadcast during the Webster Club program, which will go on the air through KQV at 12:30 a. m. The title of the song is "Janet," named for the heroine of Miss Scarberry's book, "Make-Up," which will be released July 2. Miss Scarberry will sing the selection and Mr. Bergman will be at the piano.

A program of Hawaiian music will be broadcast from KDKA at 6 o'clock. The KDKA Little Symphony Orchestra will be heard from the William Penn Hotel at 6:30 o'clock.

"Jungle Drums," a patrol by Albert W. Ketelbey, will be played by the United States Navy Band during the program which will be broadcast through stations associated with the Blue Network, including KDKA, at 8 o'clock. The band, playing from the Navy Yard in Washington, will open its program with "Old Comrades," a march by Teike. The scherzo and finale from Beethoven's Fifth Symphony in C Minor, Gillet's "Loin du Bal," a modern selection and the andante cantabile from Tschaikowsky's String Quartet, will be other numbers. Musician L. Goucher will play Greene's "Parade of the Toy Regiment" as a xylophone solo.

Ivy Scott, "The Lady from London," comedienne and singer of character songs, will sing "My Partners," from "Country Girl," during the program by the Mediterraneans Dance Band, which will be broadcast by the National broadcasting Company, and heard through KDKA at 9 o'clock. The band, directed by Hugo Marjani, will open its program with "Mother of Mine, I Still Have You," and continue with "I Can't Give You Anything but Love," "I Wonder," "Querida," "Crazy Rhythm," "Love Is a Treasure," "Cigarette Tango" and "She's a Great, Great Girl."

Local Programs

DAYLIGHT SAVING TIME.
BASEBALL SCORES.

KDKA (316)—6:00 and 11:00 p. m.
WCAE (461)—6:55 p. m.
WJAS (270)—11:00 p. m.
KQV (270)—6:55 p. m.

TIME.

KDKA (316)—4:00, 5:00, 6:00, 7:00 and 11:00 p. m.
WCAE (461)—10:30 p. m.

WEATHER.

KDKA (316)—11:00 p. m.
KQV (270)—6:55 p. m.

FEATURES

6:00 P. M.

KDKA (316)—Moana Hawaiians in musical program.
WCAE (461)—Program by Permas Male Quartet.
KQV (270)—Dewey Bergman and his Webster Hall orchestra.

6:30 P. M.

KDKA (316)—Little Symphony orchestra in William Penn Hotel.

7:00 P. M.

WCAE (461)—Frances Stickle, contralto; Isabelle Ross Rye, accompanist.

7:30 P. M.

KDKA (316)—Home Radio Club; James W. H. Weir, chairman.
WCAE (461)—Statler's Pennsylvanians in program of orchestra music. (From WEAF).
WJAS (270)—Dixieland orchestra.

7:45 P. M.

KDKA (316)—Gems of American Literature, by Elbert R. Moses.

8:00 P. M.

KDKA (316)—Program by United States Navy band. (From WJZ).

8:15 P. M.

WJAS (270)—Travel talk by Rev. James R. Cox, rector of St. Patrick's Roman Catholic Church.

8:30 P. M.

WCAE (461)—Bonnie Laddies, vocal trio; saxophone music. (From WEAF).
WJAS (270)—John C. McPoland, Buck O'Day, Gene Dixon, tenors; Bobby Ponical, Joe Gerlach, baritones; Emil Wahl, Harry Shubert, guitar players; Margaret Manning, "blues" singer; Lorenze Hardman, pianist.

8:45 P. M.

KDKA (316)—"A Week of the World's Business," by Julius Klein. (From WJZ).

9:00 P. M.

KDKA (316)—Mediterranean dance band. (From WJZ).
WCAE (461)—"The Leap Year Bride," a drama presentation by The Strollers. Plot concerns stenographer who proposes to fellow employe with ludicrous results. Gregg Bridges, Vincent Griffin and Mae Sweeny in cast.

9:30 P. M.

WCAE (461)—Isabelle Hoffman, soprano; Gladys Shade, accompanist.

10:00 P. M.

WCAE (461)—Dance orchestra from Rolfe's Palais D'Or. (From WEAF).

11:00 P. M.

KQV (270)—Dewey Bergman and Webster Hall orchestra.

11:45 P. M.

KQV (270)—Recital from Cyril I. Guthoerls' organ studio.

12:30 A. M.

KQV (270)—Webster Club, featuring the broadcast of song, "Janet," written by Alma Sioux Scarberry, feature writer of THE SUN-TELEGRAPH, and Dewey Bergman, director of the Webster Hall orchestra.

OUTSIDE PITTSBURGH

6:00 P. M.

WBZ (333) Boston—Mothot's Orchestra.

6:15 P. M.

WOR (422) Newark—Shelton ensemble.

6:30 P. M.

WOAI (280) San Antonio—Music.
WGY (380) Schenectady—Dinner music.

6:45 P. M.

WPG (273) Atlantic City—Organ; news; dinner music.

7:00 P. M.

WOW (508) Omaha—Literary period.
WJZ (454) New York—Astor Orchestra.
WEAF (492) New York—South Sea Islanders (WTAG, WCSH, WWJ, KOA).
WBZ (333) Boston—Music; Sailortown.
WGN-WLIB (416) Chicago—Piano recital.
WJR-WCX (441) Detroit—Songs.
WTAM (490) Cleveland—Neopolitans; baseball.

7:10 P. M.

WLS (345) Chicago—Little Glenn; sports; organ.

7:30 P. M.

WJBT (389) Chicago—Dinner dance music.
WEAF (492) New York—Pennsylvanians (WCAE, WWJ, KOA, WGY).
WRC (469) Washington—Bible talk; Washington College of Music.
WSB (476) Atlanta—Biltmore Entertainers.
WHO (535) Des Moines—Walt Woods Orchestra.
WOR (422) Newark—Vincent Lopez Orchestra.

8:00 P. M.

CFCA (357) Toronto—Music.
WJZ (454) New York—United States Navy Band.
WBBM (389) Chicago—Wagner's Orchestra; organ.
WTAM (490) Cleveland—Cleveland Orchestra.
WJR-WCX (441) Detroit—Music appreciation; baritone.

8:10 P. M.

WBZ (333) Boston—Pops concert.

8:15 P. M.

WCCO (405) Minneapolis-St. Paul—Barlow Orchestra; bass.
WBMB (389) Chicago—Nighthawks; ensemble.
WPG (273) Atlantic City—Creatore's Band.
WEAF (492) New York—Bonnie Laddies.
WBAL (385) Baltimore—Jubilee Singers.
WJR-WCX (441) Detroit—Thirty Minutes From Broadway.

9:00 P. M.

CFCA (357) Toronto—Music.
WJZ (454) New York—Mediterraneans Dance Band.
WLS (345) Chicago—Barn dance (five hours).
WSM (337) Nashville—Opry barn dance.
KFI (469) Los Angeles—White King Quartet.
WJR-WCX (441) Detroit—Cotton Pickers Orchestra.
KHJ (416) Los Angeles—Nightly doings; concert.

10:30 P. M.

WJZ (454) New York—Tango Orchestra.
WPG (273) Atlantic City—Traymore Dance Orchestra.

11:00 P. M.

WSUN (517) St. Petersburg—Dance orchestra.
KTHS (500) Hot Springs—Arlington Orchestra.
WJZ (454) New York—Slumber music.
WBBM (389) Chicago—Dance Orchestra.
WPG (273) Atlantic City—Crawford's Orchestra.
WEAF (492) New York—Park Central Orchestra.
WCCO (405) Minneapolis-St. Paul—Olsen ensemble.
WRC (469) Washington—Wardman Park Orchestra.
KFI (469) Los Angeles—Symphonette.
WOR (422) Newark—News; dance orchestra.

11:30 P. M.

WPG (273) Atlantic City—Follies Bergere Orchestra.
WRC (469) Washington—Meyer Davis Orchestra.

12:00 Midnight

WSUN (517) St. Petersburg—Billygoat Club.
KTHS (500) Hot Springs—news; specialties.
KFI (469) Los Angeles—RCA hour (Pacific network).
KOA (326) Denver—Arabian Room Orchestra.
KHJ (416) Los Angeles—Music.

12:30 P. M.

WGN-WLIB (416) Chicago—Vox Pop.; Meeker's Dance Orchestra.

1:00 P. M.

WBBM (389) Chicago—Old Gray Mare Club (two hours).
KFI (469) Los Angeles—Popular string program.

2:00 A. M.

KFI (469) Los Angeles—Packard Concert Orchestra.

CHURCH CORNERSTONE TO BE LAID TOMORROW

The cornerstone of the new $275,000 Irwin Avenue Methodist Episcopal Church, the Rev. Dr. Joseph D. Piper, pastor, will be laid tomorrow afternoon. The Rev. Dr. W. Wofford T. Duncan, pastor of Emory Church, will deliver the address and there will be special music. Religious and historical documents, newspapers, coins, etc, will be sealed in the stone. The church, of brick and stone construction, will be completed January 1, 1929. The auditorium will seat 750 persons. A gymknasium, recreation rooms, parlors and kitchens are provided.

'SLEEP SICKNESS' AGAIN KILLS IN WESTMORELAND

GREENSBURG, Pa., June 9.—(AP.)—The second death from some kind of sleeping sickness within two weeks in Westmoreland county occurred when John Wineman, 56, Unity township farmer, died yesterday.

-:- CHURCHES -:-

THE FIRST PRESBYTERIAN CHURCH

CLARENCE EDWARD MACARTNEY, Minister
10:45—"THE BLOOD OF JESUS SPEAKETH BETTER THINGS THAN THE BLOOD OF ABEL." *Dr. Macartney*
(The Celebration of the Lord's Supper)
8:00—"THOU SHALT SAY, NO!" *Dr. Macartney*
(Fifth in a Series of Sermons for Young Men and Young Women)
June 17th—"Be Thou a Blessing—What Will You Do With Your Life?"
June 24th—A Sermon From the City—"He Uttereth Her Voice in the Streets."
July 1st—"The Greatest or the Saddest Moment in Human Fate."Quench Not the Spirit."
12:15—Sabbath School and Men's Bible Class.
7:45—Organ Recital by John A. Bell.
Wednesday—7:45 O'Clock in the Chapel. Congregational Prayer Meeting.

CHRISTIAN SCIENCE SERVICES

THE FOLLOWING CHURCHES ARE AUTHORIZED BRANCHES OF THE MOTHER CHURCH, THE FIRST CHURCH OF CHRIST, SCIENTIST, IN BOSTON, MASS.

FIRST CHURCH, PITTSBURGH, PA., Clyde Street, near Fifth Avenue, East End.
SECOND CHURCH, PITTSBURGH, PA., North and Galveston Avenues, North Side.
THIRD CHURCH, PITTSBURGH, PA., Fremont Place, near Neeld Ave., Beechview.
FIRST CHURCH, WILKINSBURG, PA., 712 Wallace Avenue.
SERVICES: SUNDAY 11 A. M.—8 P. M.
FOURTH CHURCH, PITTSBURGH, PA., 1620 Murray Avenue, Squirrel Hill.
FIRST CHURCH, BELLEVUE, PA., 530 Lincoln Ave.
FIRST CHURCH, McKEESPORT, PA., 319 Penney Avenue.
SERVICES: SUNDAY AT 11 A. M.
FIRST CHURCH, SEWICKLEY, PA., 222 Beaver Street.
SERVICES: SUNDAY 11:15 A. M.
Subject—"God the Preserver of Man"
WEDNESDAY EVENING TESTIMONIAL MEETINGS AT 8 O'CLOCK.

COMMUNITY CHURCH SERVICES

During June, July and August
CARNEGIE MUSIC HALL
Union Services. All Are Welcome.
SABBATH, JUNE 10, 1928
At 8 P. M., Daylight Saving Time
Sermon by Rev. Albert E. Day, Pastor of Christ Methodist Episcopal Church of Pittsburgh.
Music by Christ Church Choir

CHRIST METHODIST EPISCOPAL CHURCH

Albert Edward Day, Arthur Culmer Schultz } Ministers
Corner Liberty, Center and Baum Blvd. Take Cars No. 71, 82, 86.
11:00 A. M.—"THE INSULATED LIFE"
DR. DAY PREACHES.
EVENING—UNION COMMUNITY SERVICE—CARNEGIE MUSIC HALL

EAST LIBERTY PRESBYTERIAN

Penn and Highland Avenues.
STUART NYE HUTCHISON, D. D., Minister.
11 A. M.—"SPIRITUAL DEVELOPMENT OF YOUTH"
Children's Sermon: "EBENEZER"
8 P. M.—"THE THOUGHTS OF THE HEART"

THE FIRST BAPTIST CHURCH

Bellefield Avenue and Bayard St.
C. WALLACE PETTY, THEODORE E. MILLER | Ministers
DR. PETTY Preaches
11:00 A. M.—Subject, "THE AMBITIONS OF AMERICA."
8:00 P. M.—Union Community Service at Carnegie Music Hall.
Take Car No. 71, 73, 75, or 76 to Bellefield Avenue.

SHADYSIDE PRESBYTERIAN

Hugh Thomson Kerr

11 A. M.—Baccalaureate Service, Pennsylvania College for Women. Dr. William R. Farmer will preach.
5 P. M.—KDKA—Dr. McLeod will preach.
Music by Quartette and Vesper Chorus directed by Mr. Earl Mitchell.

GRACE REFORMED CHURCH

Bayard & Dithridge Sts. (One Block from Webster Hall, Oakland District.)
Rev. KARL A. STEIN, D. D.
9:45 A. M.—Children's Day Program by the Sunday School.
11:00 A. M.—Morning Worship—Dr. Stein Will Preach on
"THE SPIRIT OF YOUTH"
EVENING SERVICE AT CARNEGIE MUSIC HALL.

UNIVERSITY OF PITTSBURGH

BACCALAUREATE SERVICE
Carnegie Music Hall, Sunday, June 10, at 11 O'Clock
Joseph Fort Newton, D. D., Pastor, Memorial Church of St. Paul, Overbrook, Pennsylvania.
Public Invited. No Admission Cards Required.

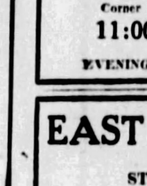

SECOND PRESBYTERIAN

Eighth St., Below Penn Ave., Downtown
DR. SHELTON
11:00—"Have You Learned to Live?"
7:45—"A Great and Good Man's Failure?"
Double Quartet, Male Quartet, Good Old Hymns COME WITH US.

HIGHLAND PRESBYTERIAN CHURCH

Highland Ave. at Wellesley, Pittsburgh. REV. GEORGE C. FISHER, D. D.
11:00 A. M.—CHILDREN'S DAY SERVICE.
8:00 P. M.—"FALLING INTO THE HANDS OF GOD."
9:30 A. M.—Brotherhood Class, Dr. John McNaugher.

BELLEFIELD PRESBYTERIAN CHURCH

Bellefield and Fifth Avenues.
REV. ROBERT MacGOWAN, D. D., Minister.
SUNDAY, JUNE 10th, 1928. CHILDREN'S DAY SERVICE.
11:00 A. M.—"The Understanding Heart." Sermon by Dr. MacGowan.
NO EVENING SERVICE.

THIRD PRESBYTERIAN CHURCH

Pittsburgh Fifth Avenue and South Negley. Rev. William L. McEwan, D. D., Pastor.
Morning, 11:00—"THE RENEWAL OF STRENGTH"
Evening, 8:00—"FOLLOWING JESUS"

THE SALVATION ARMY

CHORAL MUSIC. 425 SECOND AVENUE. CORDIAL WELCOME.
11 A. M.—"The Gospel of Holiness"—Ensign W. G. Crouch, Speaker.
8 P. M.—Welcome Service for Envoys Elizabeth Thomas, of New York, and Captain Ann Mrs. Jessie Hagey, of Brooklyn, N. Y.
Brigadier Fred Boer and Ensign W. G. Crouch Officiating at Evening Service.

Fifth, Penn, Stanwix and Duquesne

JOSEPH HORNE CO

Telephone Order Board COurt 3000

HOME FURNISHERS AND INTERIOR DECORATORS

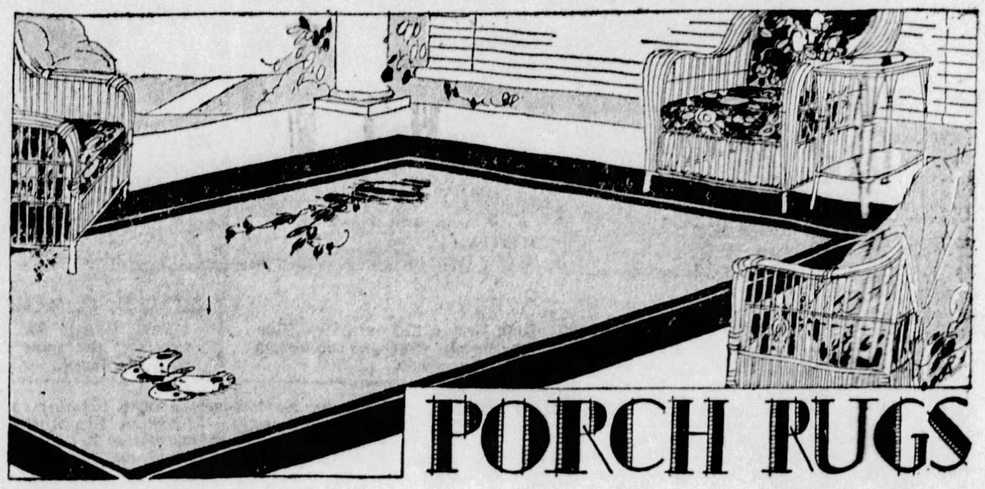

PORCH RUGS

SUCH an extensive variety of bright, pretty rugs for the porch here, with good size ranges in every lot. All of durable qualities, selected for superior designs and colors. Some of them are imported, and show a selection of designs that will not be found elsewhere. There are rugs equally suitable for porch or sunroom, or cottage living room. And prices are definitely moderate, and in some cases specially low.

Grass Rugs Very Specially Priced

Woven of long prairie wire grass, plain colors and patterned.

4.6x7.6 ft., $4.75 8x10 ft., $8.75
6x9 ft., $6.75 9x12 ft., $9.75

Fibre Rugs Extraordinary Values

3x6 ft., $3.50 6x12 ft., $11.50
4.6x7.6 ft., $6.25 8x10 ft., $14.75
6x9 ft., $9.75 9x12 ft., $16.50

Imported Hand-Woven Rugs

Richly colorful rugs in distinctive designs. Will withstand lots of wear and weather.

3x6 ft., $5.00 4x7 ft., $8.75 6x9 ft., $16.50
6x12 ft., $22.50 7x12 ft., $26.50 6x15 ft., $27.50

Rush Rugs

Oval and oblong rugs, colored borders, and some with flower designs.

4.6x7.6 ft., $10.75 6x12 ft., $21.50
6x9 ft., $16.75 9x12 ft., $32.50

Rush Squares

The "aristocrat" of porch rugs—rush squares made into the sizes you require, from 12 and 18 inch squares, in various colors.

12-inch squares, 50c each
18-inch squares, $1.00 each

. . . . . Horne's, Sixth Floor . . . . .

Swing Cushions Special!

Cretonne covered swing cushions, slightly soiled from display, marked specially low. In colorful flower and block patterns. All 20 inches wide; in following lengths:

4 ft., $6.50 5 ft., $8.50
6 ft., $10.00

Other swing cushions, $4.00 to $6.00. Chair cushions to match these, $1.75 each. Box spring cushions, $2.75.

. . . Horne's, Fourth Floor . . .

"Consul" Striped Mattress Covers $1.75

A good stout cover of cream muslin with a blue woven stripe, is made in full or twin bed sizes at this price. With string ties so that it is easily put on or taken off. Launders well.

Box spring covers, same style, full or twin bed sizes, $2.00 each.

. . . Horne's, Fourth Floor . . .

Aluminum Set Special—$19.85

A "Bridal Set" of Wear-Ever aluminum at this special price. It includes fifteen pieces:

3 Lipped Saucepans, Cake Pan, Double Boiler, Tea Kettle, 4 qts., Deep Pie Pan, Coffee Percolator, Colander, 2 Lipped Fry Pans, Double Roaster, 3 Sauce Pots

Demonstration: "Mirror" aluminum Waterless Cooker. Starts Monday. Two sizes, $4.95 and $6.45.

. . . Horne's, Fifth Floor . . .

The Dream Cottage Is Furnished for the Bride

The home she will step into when she returns—what will it be like?

The little house in the furniture department, has been re-furnished to show in a practical way how charming a small home may be made. The furniture and furnishings are reasonably priced, and were selected for their suitability for a small house or apartment. It offers many new suggestions for home decorators.

. . . Horne's, Sixth Floor . . .

Glassware Specials

A good quality of imported glassware. Rose colored bowl with crystal stem and foot. Priced per dozen:

Goblets, $7.50 Cocktails, $7.50
Refreshment Glasses, $2.75
High Sherbets, $7.50 Wine Glasses, $5.50
Parfait Glasses, $7.50
Rose Colored Glass Water Pitcher to match, $3.50 each

. . . Horne's, Fifth Floor . . .

Imported Pottery

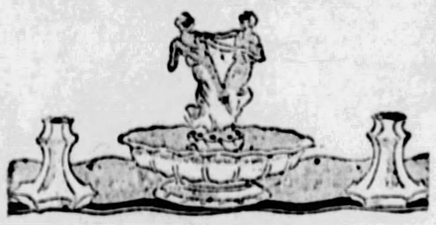

Graceful low flower bowls of creamy pottery lined in color, $1.75 each.
Candlesticks to match, 50c each.
Ivory tinted figures for flower holders, $1.00 and $1.25.
Charming small ivy pots, in blue, rose, green, or yellow, 25c.
Jardinieres, mottled green and tan; three sizes, 75c to $1.50.

. . . Horne's, Fifth Floor . . .

To Horne's, of Course, for Her Trousseau Linens

Because she will find here today the same fine qualities, moderate prices and wide selections as did her mother and grandmother before her.

Table Linens

Among her fine table linens should be one of the new "Old Bleach" linen damask sets, with 2x3-yard cloth and a dozen napkins. Exquisitely fine, with design hand-tinted in pastel colors, $75.00 set.

Irish linen double damask table cloths of shining white, in the new "classic rose" design; also in lily of the valley, chrysanthemum, grape vine and Adam designs.

2x2 yards, $9.00 2x2½ yards, $11.25 2x3 yards, $13.50
Napkins to match, 22x22 inches, $11.00 dozen.

Fine Decorative Linens—Special

Italian cream linen bridge sets, hand-embroidered, $4.25. Others up to $15.00 set.

Italian hand-embroidered linen luncheon sets with insets of lace, imported from Naples; 54-inch square and six napkins, $25.00. Others up to $75.00.

Oblong dinner sets of Italian hand-embroidered linen, 72x108-inch cloth and dozen napkins, with open work and embroidery, $32.50. Others to $175.00.

Runner sets of fine mosaic work on linen; runner and a dozen doilies, $100.00 set. An exquisitely fine set with Appenzell embroidery and mosaic work, $175.00.

Mercerized filet lace table cloths, in rich cream color, 90x108 inches, $50.00.

Handsome cloths of fine linen with cutwork, filet lace and burano motifs, from Italy. 62x108 inches, $75.00; to 72x100 inches, $125.00.

. . . . . Horne's, Main Floor . . . . .

Lawn Swings—Special, $10.00

A well built lawn swing, smoothly finished in natural color, with stand in a bright red—a remarkably good value at this price.

It will hold four people, is sturdily constructed, to withstand hard usage by the children who like to play train or boat in it.

Couch Hammocks, $24.50 to $95.00
Garden Umbrellas, $18.00 to $37.50
Folding Chairs of Canvas, $5.50
Hickory Chairs, $4.50 to $16.50
Maple Chairs, $2.85 to $12.75

. . . Horne's, Seventh Floor . . .

THE BEST PLACE TO SHOP AFTER ALL

PATRICIA PITT'S SPRIGHTLY COMMENT ON PITTSBURGH SOCIETY HAPPENINGS

Rain Fails to Dampen Ardor of Society Folks as They Attend Sewickley Horse Show

SEWICKLEY SHOW -:- SOCIETY TAKES TO HORSE RING -:- SEASON'S CLIMAX

THREE days of rain seem almost too much ill fortune for one horse show to meet, but from all appearances this last day is going to be just as wet and chilly as its predecessors. It does seem too bad that there couldn't have been at least one warm, sunshiny day, for, after all, there is no event any more gay and colorful than the horse show. Slickers may be in all sorts of bright colors, but you will agree with me, I know, in wishing that some of the attractive sports costumes might come out from hiding and be on display.

Yesterday afternoon was—shall I say unpleasant? That is a rather mild word for it. Perhaps it will clear up a bit later today, though, and let the show close in a fitting fashion.

The crowd at the show yesterday was much larger than Thursday's, and included, naturally, most of the horse lovers of this vicinity. The boxes were filled and so was the grandstand. I noticed that the former Peggy Burgwin, now Mrs. Henry Brock, of Philadelphia, was back for the event, and in the box nearby were Mrs. Thomas Jones Hilliard and her children.

Margaret McClintic and Mary Louise Johnson sat together for most of the afternoon, and in a box not far away were Dr. and Mrs. Maitland Alexander, Mr. and Mrs. William Christopher Robinson and Mr. and Mrs. Henry Clay Bughman. Mrs. W. Terrell Johnson was there again, and so were Mrs. Leonard Woods, Mrs. George A. Benney, Mrs. Richard Beatty Mellon, Mrs. Harvey Childs, III, Mrs. Howard Heinz and Mrs. Walter Mitchell. Mrs. Mitchell, by the way, wore a stunning sport costume in green.

Sitting together in a box near the entrance were Mrs. Howard H. M. McClintic, Mrs. C. C. Sandels, Mrs. William Watson Smith and Mrs. John Worthington. I noticed, too, that Mrs. Felix Brunot Snowdon was there, and Mrs. George L. Craig, Jr., Alice Scully, Martha Chalfant, Mrs. Mortimer Miller, Mrs. Wallace Rowe, Mrs. William B. Schiller and Mrs. Edward Bailey Meyer. With Mrs. Meyer was their guest from New York, Miss Helen Train.

There has been a lot of entertaining for the judges and their wives, as well as all the out-of-town people here for the show. Last night, Henry C. Bughman, chairman for the event, and Mrs. Bughman gave a dinner at the Allegheny Country Club for these guests. And another affair added to the list is the luncheon which the Herbert A. Mays, of Beacon street, will give tomorrow at the club for Mr. and Mrs. Murray P. Fleming, of Toronto, who are exhibitors. The Flemings are guests of the Mays over the show, you know.

* * *

I hear that the president of the Civic Club, Maurice B. Scharff, and the directors, are inviting friends of the club to a garden party on Saturday afternoon, June 23. The affair is going to be given on the grounds surrounding the beautiful home of Mrs. William Thaw, Jr., "As You Like It," in Sewickley Heights.

* * *

There are, I hear, quite a few parties planned for Katharine Marsh during the coming week. Katharine, you know, is going to marry William Clarke Fuellhart next Saturday. On Tuesday, Mrs. A. H. Burchfield, Jr., is to give a bridge luncheon at the home of her mother, Mrs. Harris E. Wainwright, for Katharine and Virginia Patterson, whose marriage to Murray Bell Grimes will be solemnized June 26. Then on the next day, Mrs. Francis D. Glover will give a luncheon at the Longue Vue Country Club for Katharine, and her sister, Mrs. E. F. W. Salisbury, will be hostess at a bridge luncheon at the Shannopin Club on Thursday.

Another sister, Mrs. Jacop Simpson Payton, is going to entertain the bridal party and out-of-town guests at a buffet luncheon in the Twentieth Century Club on Friday, and that night, the rehearsal dinner will be given by Mr. and Mrs. Louis B. Hays in their home. The wedding breakfast will be given in the University Club Saturday morning by Katharine's brother, James Ingram Ingraham Marsh, and his wife.

* * *

The wedding of Miss Lillian K. Myers, of Cypress street, and Clifford John Perts, of Alder street, took place Tuesday morning in the Sacred Heart Catholic Church, Miss Mary Hunkle, of Sheraden, was maid of honor and Rodger Daugherty, best man. Owing to a recent death in the bride's family, the wedding was a quiet one.

* * *

Mrs. Mary A. Ide, of Meade street, announces the marriage of her daughter, Miss Marian Elizabeth Ide, and David Edwin Will, son of Mrs. Rachel Will, of Wilkinsburg, which was solemnized last Saturday. After a southern trip, Mr. and Mrs. Will will be at home in Willard street.

* * *

The marriage of Miss Elsa Lorraine Spiro, daughter of Mr. and Mrs. E. D. Forde, of the Cathedral Mansions, and Irving Baum, of New York, son of Mr. and Mrs. Edgar Baum, of Washington, D. C., will be solemnized Tuesday night at 6:30 o'clock in the Hotel Schenley.

* * *

Mrs. Frank Martin Jennings, of Bradenton, Fla., is visiting her sister, Mrs. L. C. Mogart, of the Aberdeen Apartments, Bayard street. She will remain through July. Baxter Hollingsworth Haymore, of the University of North Carolina, is spending the summer with Mrs. Morgart, who is his aunt.

* * *

Miss Laura May Smith, of the Cathedral Mansions, will sail late this month for Rome, where she will spend the remainder of the summer studying.

* * *

Mr. and Mrs. P. L. Semler, of Perrysville avenue, announce the engagement of their daughter, Miss Alice Semler, to George G. Marshall, son of Mrs. Grace Marshall, of Perrysville avenue. No wedding date has been set.

* * *

Miss Josephine Richards and Miss Cecile Van Steenberg, of Clyde street, of the department of costume economics, Margaret Morrison Carnegie College, sailed yesterday for Europe.

* * *

Dr. and Mrs. F. C. Friesell, of Clyde street, have gone to their summer home, "Sunny Lea Farm," at Murrysville.

* * *

Mrs. Frederic E. Anderson, of Wilkins avenue, will give a bridge-luncheon next Wednesday in her home in honor of her niece, Miss Ida French Carroll, of Thomas boulevard, who was graduated yesterday from the Ellis School. The guests will include members of the graduating class and several other friends.

* * *

Miss Beatrice May Knox, daughter of Mr. and Mrs. Burton Hall Shryock, of Meade street, has chosen Saturday, June 16, as the date for her marriage to Rudyard Porter, of Denniston avenue. The ceremony will be performed in the Sixth United Presbyterian Church by the Rev. Dr. A. R. Robinson. Mrs. Charles D. Delphey, Jr., will be her sister's matron of honor and George Porter is to be his brother's best man. Only the immediate families and a few friends will witness the ceremony.

* * *

Mr. and Mrs. Charles W. Kirschner, of Langley avenue, announce the marriage of their daughter, Miss Ruth Christine Kirschner, and Louis Arthur Traa, of Sheraden, which was solemnized Tuesday in New York by the Rev. Charles I. Truby. Mr. and Mrs. Traa will make their home in New York.

* * *

A benefit card party will be held Friday night in Eagles' Hall, Third avenue. Mrs. Charles A. Weaver is general chairman, assisted by Mrs. Theodore Malmston and Mrs. M. McCarthy.

* * *

Mr. and Mrs. Charles A. Smith, of Allison Park Heights, announce the engagement of their daughter, Miss Helen Belle Johnson, to Nelson Phelps Rice, of New York and Chicago. No wedding date has been set. Miss Johnson and Mr. Rice were both graduated from the Carnegie Institute of Technology, and the latter is a member of the Delta Upsilon fraternity.

* * *

Meyer Streng, of the Terrace Court apartments, announces the engagement of his sister, Miss Esther Streng, to Leo Finegold, son of Mrs. Edith Finegold Wapner, of Beechview.

* * *

Announcement has been made in Ann Arbor, Mich., of the engagement of Miss Mary Barr Clay, formerly of Edgewood Park, daughter of the late Francis W. H. Clay, to Harry H. Bullock, of Grosse Pointe Park, Mich.

* * *

Miss Marian Ruth Emmert, of Sewickley, entertained at bridge in her home Thursday night in honor of Miss Kathryn Lowe, of Maple lane, Sewickley, who was graduated this week from the Carnegie Institute of Technology. Two tables were in play.

* * *

Mr. and Mrs. J. Seligman, of Philadelphia, formerly of Oakland, announce the engagement of their daughter, Miss Harriet Seligman, to Leon Moscovitz, of Ogontz avenue, Philadelphia, formerly of Glassport. Mr. Moscovitz is a graduate of the University of Pittsburgh school of pharmacy. No wedding date has been set.

* * *

Mrs. W. W. College and Mrs. B. L. Crawford are hostesses at the first bridge party of the season, held at the Valley Heights Country Club, near Oakmont, today. The women at Valley Heights have planned an extensive social program for the summer season.

* * *

Announcement has been made of the marriage of Miss Beatrice Jane Capper, daughter of Mrs. C. H. Capper, of Brighton Heights, New Brighton, and Frederick William Eakin, son of Mr. and Mrs. F. W. Eakin, of New Castle, which was solemnized yesterday afternoon in the parsonage of the First Presbyterian Church, New Brighton, by the Rev. Robert Axtell. Miss Josephine Roush, of Mt. Lebanon, and Harlon M. Clarke, of New Castle, were the attendants. After a Canadian motor trip Mr. and Mrs. Eakin will be at home in Centennial street, New Castle. Miss Capper is a graduate of the Birmingham School and the Ogontz School.

* * *

Miss Francis H. King, of Clyde street, instructor in languages at the Carnegie Institute of Technology, has sailed to spend the summer in France.

* * *

Mrs. Albert Raymond Kumer, of Brilliant avenue, Aspinwall, entertained with a bridge luncheon this afternoon in her home in honor of Miss Janet Nesbit Marshall, daughter of Dr. and Mrs. W. N. Marshall, of Aspinwall, whose marriage to Ormond Lee Henry, brother of the hostess, will be solemnized June 21. Seven tables were in play. Dr. John Marshall, brother of Miss Marshall, will give a dinner dance tonight in the University Club for her.

* * *

Miss Catherine E. Riley, daughter of Mrs. Anna S. Riley, of Jancey street, and Gerald J. Ley, of this city, were married Wednesday morning in St. Raphael's Catholic Church by the Rev. John P. Gallagher. The bride, who was given in marriage by her brother, J. Elmer Riley, was attended by her cousin, Miss Dolores Rooney. Joseph J. Schultz was his cousin's best man and the ushers included James J. Riley and Ollie A. Ley. A breakfast in the Riley home followed the ceremony. Mr. and Mrs. Ley have left for a short northern trip and after August 1 will be at home in Fourth street, Beaver, Pa.

* * *

Miss Ann Margaret Cooke, of Edgewood, entertained Thursday with a bridge-luncheon in the Fort Pitt Hotel in honor of Miss Frances Ray, of Whitney avenue, Wilkinsburg, whose marriage to Risher Dunlevy will be solemnized June 30 in the First Presbyterian Church of Wilkinsburg.

* * *

Mrs. W. A. Craig entertained yesterday afternoon in honor of Mrs. A. J. MacKenzie, of Lakewood, Cleveland, who is visiting Mrs. Clay McCormick, of Haldane street, Crafton. Mrs. McCormick gave a party Tuesday night for Mrs. MacKenzie and a number of other affairs are scheduled.

* * *

Dr. and Mrs. Fred H. Espenschade, of the North Side, announce the engagement of their daughter, Miss Alma Espenschade, to Frank B. Shalters, Jr., of Philadelphia. A late summer wedding is planned. Miss Espenschade attended the Beechwood School and Beaver College, and Mr. Shalters was graduated from the University of Pennsylvania. He is a member of the Phi Beta Kappa fraternity.

BOXES

Miss Craigie McKay, Miss Ruth Keeley, Chicago; Mrs. Harvey Childs, III, and Miss Martha Brooks watching the horses go through their paces from a front row box.

MRS. D. C. BAKEWELL

Mrs. Donald C. Bakewell watching the show from the ring-side fence.

FRIENDS

Miss Mary Louise Johnson shares her box with friends, Mrs. Frederick Gwinner, III, Mrs. Thomas G. McCutcheon and Miss Elizabeth Leovy.

PHOTOS BY SUN-TELE STAFF PHOTOGRAPHER.

"POINTS"

Mrs. Dorwin J. Donnelly and Mrs. Herbert Parker watch the hunters take the jumpe, and discuss "points."

Patricia Pitt

CLUB ENTERTAINED BY GRANDMOTHERS

One of the most unique affairs ever given by the Wednesday Afternon Club of Wilkinsburg was the "grandmothers' party" at which Mrs. D. W. Flint, of Overton street, was hostess yesterday. Mrs. Flint, assisted by the 16 other grandmothers in the club, entertained those members who have not yet attained to the dignity of that position. All came dressed as children and proceeded with such entertainment as might have been appropriately provided for the grandchildren. There were "stunts," one grandmother, attired in socks and rompers, even turning a somersault, and there were, of course, "recitations," songs and games and, naturally, much laughter. Later in the afternoon, during the tea hour to be exact, the mothers dropped in, bringing the grandchildren who imposed a note of quiet and formality which had before been lacking.

* * *

All those who have qualified for membership since September will be initiated into the Nature Study Club at the annual picnic in Wissahickon Cabin, Riverview Park, on Friday. Mrs. Jessie B. Coventry is picnic chairman. Arrangements are being completed for the course in field biology which William Smith, of the University of Pittsburgh faculty, will give at the club's summer place, Na-Wak-Wa Lodge, this summer under university auspices. Miss Marie Knauz, house chairman, is making plans for the annual birthday party, which will be held at the lodge in Forbes Forest. The club has elected the following new officers: Miss Grace Courtney, president; Miss Irene Bittenbender, vice president; Miss Lottie Shirley, recording secretary; Miss Opalrae Johnson, corresponding secretary; Mrs. Esther E. Robb, treasurer. Executive board members are Mrs. Jessie B. Coventry, Mrs. Cora Miller Frazier, Miss Margaret Huff, Miss Margaret Simon and Miss Alice Taylor.

* * *

Mrs. Walter R. Fleming has been elected president of the Chartiers Women's Clubs Association. Other new officers include the vice presidents, Mrs. J. M. Byers and Mrs. G. Hunter Culley; recording secretary, Mrs. Charles G. Trischler; treasurer, Mrs. J. Frank Naugle; corresponding secretary, Mrs. C. C. Paschedag. Mrs. Sarah Gardner is chairman for the first district; Mrs. C. E. Irwin, for the second; Mrs. W. Stenzel, third, and Mrs. L. R. Bulware, fourth.

* * *

Members of the Noreross Club, which is composed of former students of the Pittsburgh Female College, will meet at luncheon at the Edgewood Country Club on Tuesday. Reservations are to be sent not later than today to Mrs. Herman Welty, Bertola street, North Side.

* * *

Miss Anna Spiegle, Miss Marian Davis, Miss Jo Olbum, Miss Anna Gordon and Miss Ida Ruth Skolsky are members of the committee in charge of the June luncheon the Montefiore Aid Society will hold tomorrow afternoon in the Morrowfield Hotel. One of the features of the afternoon will be the bridal table honoring the brides and prospective brides of this year.

* * *

A breakfast was held this morning at the Pines by the graduating class of the Pennsylvania School for Women.

HEARST-THEATER BILL ENLARGED

Singing, dancing and real comedy form the basis of the stage show at the Grand next week, when Chita and Her Flaming Youths will appear as an added attraction to the "Hangman's House," feature, the Our Gang Comedy, and the Hearst newspaper film, "The Making of a Newspaper."

Chita is one of the noted dancers of the stage. Dave Jones, one of her party, is the eccentric comedian who was one of the features of "Little Nelly Kelly." The Ward Sisters and Miss Sybil Young are also party to the stage show.

"The Making of a Newspaper," two-reel movie of the most interesting phases of news getting and producing, was made by International Newsreel, and was released only recently. It will be shown to the Pittsburgh public Monday for the first time, and takes its place among the most favored of the educational films ever made. "Hangman's House," from the novel by Donn Byrne, and the Our Gang Comedy insure the program to be one of the best possible to arrange.

THE CONSTANT FLAME

A Fair Maid Meets Love In Strange Surroundings

by WINIFRED VAN DUZER

Continued from Yesterday.

Emily Draws on Her Bank Account to Buy Kittens A New Dress

WHAT HAS HAPPENED SO FAR

Emily Day and Kitten are daughters of a worker in the Rossiter factory. Both are prevented by poverty from mingling with the socially elect of the little town. Emily has made an ideal of Kent Rossiter. Marty Nolan, whose father keeps a "speakeasy," is devoted to her. Mrs. Frances Haiden, a wealthy interior decorator, takes an interest in her and tells her the only aristocracy is that of work. She gets a job with Mrs. Haiden. Her father dies and Rossiter offers help which her mother declines. Avis Rossiter's father threatens to disinherit her unless she changes her ways. Avis proposes to Marty and is refused.

NOW GO ON WITH THE STORY.

CHAPTER XVII.

KITTEN came in late that evening. Nearly 9 o'clock—too late for her to say, lightly as usually she did, that she'd been "just down the street."

Many times Emily had gone out to the road, looking anxiously up and down; many times she glanced at the telephone; once she picked up the receiver, but put it back.

Who could give her any help in this? Not even Agnes who sat rocking placidly, ready to begin another long story of her early years with Steve.

When they came to the dinner table—white linen had replaced the red check, but Agnes still cooked potatoes in their jackets and put the coffee pot beside her plate—Emily glanced at her sister's vacant place but said nothing. Her mother didn't seem to notice it.

What, Emily asked herself, would Muz have done when she was Kitten's age—she was working then, but that made no difference—if she had gone out when she pleased and come in any time with no explanation?

And it wasn't only Muz who had changed; Lyall was different. One saw young kids like Kitten and Dottie Brent roaming the streets at night, saying saucy, reckless things to the boys who hailed them from the corners.

Kitten had been well reared; she knew the difference between right and wrong. But she always was a-tingle for excitement. What had amused Emily, the gorgeous game of "Just Pretend" bored her; she was practical and resourceful.

Why Emily worried continually about her sister she didn't know. But sometimes a strange uneasiness charged through her when she saw Kitten starting away down the street, bright head nodding, green dress—it always was green—swirling about the little figure.

Almost a sense of hovering destiny it was, like that which had crept upon her when she learned both Kent and Marty, each touching upon her life as lines in a triangle, would be brought together in a common profession.

She tried to fight it off but the feeling kept coming back; a sort of vague premonition that Kitten was headed for tragedy.

Now when the clock struck 9 and Emily felt she must say something to Agnes, she heard a cautious step on the porch. Kitten slid through the door and started up the stairs, making almost no sound at all.

But when Emily called her from the living room she came in quickly enough, flashed a glance about and slumped in a chair.

"I've been terribly worried, dear. Where were you?"

The yellow eyes narrowed, gleamed under the long lashes. "Who wants to know, Snoopy? Well, I was out with Dottie."

"But I saw Dottie come home an hour ago, Kitten—"

"Oh, all right! I was with Flossie Gaines then."

"I've asked you not to go with Flossie Gaines. And you promised."

Kitten turned to Agnes with the air of a beaten child. "Make her stop, Muz. What's she always got to run on me for, anyway? Make her stop, can't you?"

"Poor baby! Where's the harm, Emmy?"

Kitten shot an elfin smile at her sister and said hastily, "I want a new dress, Muz. Not a cheap one like I always have, but something nice like Em'ls. All the girls have them. Can I, Muz? Nice like Em'a blue one, only green. Can I?"

Emily's frocks were beautiful. But that was because Mrs. Haiden gave her odds and ends of silks left over in the shop. It took very little material to fit her out, and Emily had learned how to make things for herself.

She gladly would have shared these with Kitten. But Mrs. Haiden designed each one and took such an interest in the making of it that she never felt free to pass it along.

Kitten continually complained about the difference in their wardrobes. And now she was asking her mother to spend money she couldn't afford for one of the elaborate gowns she so admired.

"Can I, Muz? Honestly I never have anything. I'm always humiliated."

"Why, I don't see how we can manage, baby. Unless Emmy—"

She looked a question at her elder daughter.

Emily had been saving a little; putting a few dollars into a bank account. This was a fund for the day when she should have her own shop and begin to feel herself somebody. It meant a tremendous lot to her.

She met her mother's eyes and knew the hurt that would go through them if she refused. She had resolved never to cause that hurt.

"All right," she said, "I'll get it for her." Meekly, trying to feel she was doing right.

She went to the bank the next day and wrote the slip. Her account was small and this took half of it.

* * *

It was on the evening the society column said Kent was expected home for a visit that Marty came to see her.

She was sitting in the porch swing, wondering about Kent. Was he changed much now after these years he had spent away from Lyall? Would he be the same laughing, clear-eyed boy who had dropped funny little notes on her desk at school and called her "kid," waiting for her by the elm tree?"

She hadn't changed much, she believed. But would he know her at once?

Would she see him while he was home? Oh—going along the River road, come face to face with him—with Kent . . .

The thought of that set her heart pounding; she had to wait a moment before she could speak to Marty, walking up the steps.

He sat down beside her and lighted a cigaret; that burned out and two others before he spoke.

Then, "Better cut out that crowd down at Great View."

Emily laughed, though there stirred in her something of the old fear and dislike she had felt for him in their school days. He was not openly aggressive as he had been once. But the polish he had been acquiring was thin as yet; she had no wish to scratch through it.

"You sort of like the River road yourself, Marty. I see you with Avis Rossiter now and then."

"That's something else. I don't want you picking up loose ideas."

There was a furious little knock of anger at her throat; almost she could have raised her fist, pressed down hard against the swing, and struck him in the face.

"Maybe you'll tell me," she cried. "What right you have to say such a thing? What right you have to give me orders?"

(To Be Continued Monday.)

Fay King Tells Full Truth About "Parties"

GEORGE GAVE A WONDERFUL PARTY LAST NIGHT.
SHE'D BE BORED TO DEATH WITH THE STALE DRUNKEN ATMOSPHERE OF SUCH A PLACE!
THERE IS NO MORE DISGUSTING SIGHT THAN A DRUNKEN WOMAN!
FAY KING

By FAY KING

MANY a nice little home girl thinks she is missing a lot in life when she hears other girls talking about the "wonderful parties" they go to.

But were they to go to some of these stale, dull clubs, and sit amid the smoke-wreathed draperies listening to the vacant laughter of drunken women, they would be utterly disgusted.

The most attractive man in the world is uninteresting when he is bleary-eyed. And a woman is even more so when in a similar condition.

Clever actresses have played tipsy parts on the stage. In the movies we see wild parties rather prettily staged, but much disgusting reality is eliminated.

It is funny to watch and laugh at the antics of "drunken" people who we know are only acting. It is sad seeing a really drunken woman being led out by a couple of waiters!

Many girls have gone to these wild drinking parties to see what they are like. Some have had reason to regret it forever afterward.

Don't get the idea that only girls who drink are popular and remember there is no one more unpopular than the girl who drinks too much and makes scenes.

Boggs & Buhl 59th anniversary sale

come monday—and come early—great values for everyone

monday morning great special lot

smart silk lace dresses

$19.50

Three models illustrated above give you an idea of the unusual high class of these dresses—we are modest in saying that they would regularly be priced $25 to $35.00. The models are all ultra-smart—the quality of the silk lace is beautiful—the color range includes the most wanted shades, Black, Cocoa, Tan, Green and Blue. Each dress has a foundation slip of fine crepe satin. Sizes for misses and small women—$19.50.

anniversary pricing finer type dresses

$37.50 to $97.50

Every lace dress in the superb Boggs & Buhl collection has been repriced for the Anniversary Sale. Many of these finer frocks are exclusive models. The range is exceptionally complete for the Anniversary selling.

——Second Floor——

monday's anniversary attraction

silk and velvet coats

$24.75

Four splendid numbers in black bengaline, all nicely crepe lined and exceptionally well tailored, also some velveteen and transparent velvet; black and colors, featured by throw scarf or Johnny collar. Sizes for misses and small women.

smart tailored suits for the summer vacationist $16.50

Because of their adaptability to many uses, these suits will find their way into the wardrobe of many a summer traveler. You may choose from navy twills, hairline stripes or men's wear tweeds. Suits priced regularly much higher.

——Second Floor——

another home day to set more buying records

Monday starts the first full week in Boggs & Buhl's 59th Anniversary Sale. And what a week it will be—with new fashion-right, quality-right features at featured low prices.

save money on things for your home, monday

New rugs, new draperies, new linens, new furniture, new kitchen utensils, new china, new lamps—everything the home needs for summer you'll find here Monday at extra low prices.

And you who know values best will be the ones to set new buying records in every home department at Boggs & Buhl's Monday because you will save on everything you buy.

of course, other sections contribute specials, too

Yes, indeed! Every section of every department in Boggs & Buhl's contributes specials to set new buying records Monday. New Silks, new Wash Goods, new Apparel, new Accessories—all at worth-your-while-savings.

EARLY CHOOSERS HAVE BEST SELECTION!

SALE MONDAY—300 ROLLS

wilton carpets ½ price

Great lot of fine quality Wilton Carpets purchased specially for this sale, many plain solid color Carpets, also figured Carpets of most every description.

$4.75 Plain Wilton Carpets.....$2.35 yd.
$6.50 Plain Wilton Carpets.....$3.25 yd.
$6.50 Figured Wilton Carpets.....$3.25 yd.
$9.50 Figured Wilton Carpets.....$4.75 yd.
$6.50 Plain Wilton Carpets, 86 in. wide, $3.25 yd.

Many Other Lots at Proportionate Savings.

men's shirts

300 dozen in the sale

$1.15

A great lot released for Monday—3600 in all—men's all-white English Broadcloth and also many fancy patterns in madras and various other fabrics—all finely tailored to fit correctly. Stock includes regular neckband (collarless) styles, and collar-attached. All sizes 14 to 17½. A great lot at $1.15.

men's $1.00 athletic union suits

75c

A regular dollar quality, finely tailored, correct fitting union suits of a high quality nainsook. Woven from select cotton yarns with reinforced webbing in waist—a splendid feature. Made sleeveless and knee length, in sizes 34 to 50. Special, 75c.

men's english broadcloth pajamas

$1.55

A sale price that is a real sensation—excellent quality English Broadcloth. Coat trimmed with rayon loops—at the lowest price ever offered on this quality. Full cut and comfortable fitting—all-white and plain colors. For collar size—14 to 17½. Special, $1.55.

extra! men's $2.00 golf and sport hose

95c

A great buy, and we can't help enthusing over it. A standard $2.00 quality—all-wool, imported from England. Comes in plain heather mixtures of various colors, with fancy colored tops. Sizes 10 to 11½—a remarkable stocking for 95c.

BOYS, TOO—A BLOUSE OR SHIRT FOR THEM AT 95c

Boys' regular $1.50 blouses—splendid style selection in fine madras and English broadcloth, finished with sport collar and short sleeves. Special.....95c

Boys' fine quality shirts—an assortment of English Broadcloth and madras fabrics—new novelty patterns in colorings or all-white. Collar-attached. Sizes 12 to 14.....95c

——First Floor——

really sensational!

5,000 yards printed crepe de chine

95¢

actually less than the cost to weave and print them

This is, without question, the outstanding event of its kind the silk store has prepared for the entire Anniversary selling. The story back of this tremendous purchase is simple... the store gives the greater part of its immense silk business to one leading silk manufacturer with the result that this maker co-operates in turn with many unusually favorable deals.

For this important Anniversary occasion we have had the privilege of buying five thousand yards (over 100 distinctive pieces) of their excellent Crepe de Chines — latest 1928 printings—at just about the cost to produce the silks. They are 39 inches wide. The entire collection is sold exclusively to Boggs & Buhl, which simply means that there can be no duplication of these patterns and these values at the price by any other store.

You can't possibly realize from these words of description the immensity of this occasion — come Monday morning and the earlier you come the better.

——First Floor——

men's and young men's suits the $45, $50 and $55 kind

$37.50

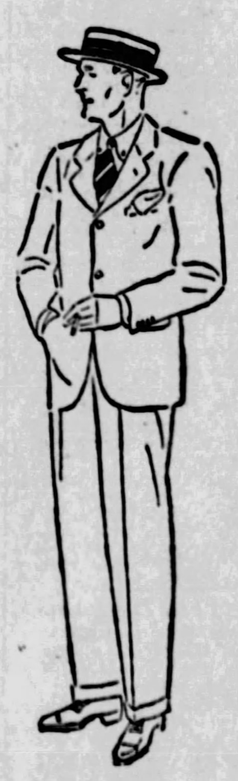

One of the Anniversary features that will not be surpassed. Hundreds of suits from nationally reputed makers—all high-grade makes and of standard quality—tailored to stand up.

Two and three-button models—new fabrics and patterns for Spring. Styles and models for every man's taste. Sizes for every man's build. Regularly $45 to $55. Anniversary feature—$37.50.

$40 and $45 suits with one and two trousers

$31.50

Here's value men will go far to duplicate. Good quality worsted suits in light to dark shades as well as the new Storm Blues and Grays. Sizes for all in regulars, stouts and shorts. Far below regular $40 and $45 prices at $31.50.

unusual grouping $60 to $75 suits

$47.50

Come expecting to find the finest of imported and domestic woolens—expert tailoring and finishing—superb styling and cut. You'll find every good point usually associated with clothing selling at $15 to $25 higher. A splendid selection in all sizes. The cream of the sale lots!

——Third Floor——

Catalogue of the Heavens

AFTER 30 years' work, a new catalogue of the heavens has been issued. It tabulates about half the stars which are visible to the naked eye.

Magazine Page

Peculiarities of Disease Germs

INFLUENZA germs are blue, those of pneumonia look like strings of minute pale sausages, and those of scarlet fever like ropes of scarlet rings through the microscope.

Girls Who Are Hard To Capture

By BEATRICE FAIRFAX

MODERN young women and men sometimes feel that when they take a stand for what is good and true in friendship and romance and ideals, they condemn themselves to loneliness and unpopularity.

Let me assure you, this idea is mistaken. Every sincere effort you make to be loyal to the highest and best you know strikes a sympathetic, harmonious chord to which the entire world in some degree responds.

It is the fashion to pose as hard and indifferent. But the world is hungry for sentiment, romance and the companionship and friendship of those who struggle to live up to ideals.

* * *

Recently I printed a letter signed "Cecelia," advocating wild parties, smoking, drinking and necking as the best way to win popularity and please men. I printed Cecelia's letter in the spirit of fair play, because I wish to give space to both sides of the questions young people are discussing.

Here is a friendly reply from "Just Happy:"

"Dear Miss Fairfax:

"When it comes to writing a letter—well, I'm the bunk. But I just had to make an attempt after reading Cecelia's letter.

"The way you answered her gave me a thrill. Truer words were never spoken.

"I am just nineteen, rather serious-minded, but always ready for clean, wholesome fun. I have been going with girls since I was fifteen years old, and believe me, when I was fifteen I thought I was 'it.' But I have learned plenty and observed plenty in four years, though I admit I am still an amateur.

* * *

"Cecelia is in with the wrong crowd. So was I for a while. But thank heavens I found it out soon enough.

"I was just past 16. I had a car and enough money and so of course I had no trouble getting girls. But I found it wasn't the life for me. It got me to wondering.

"Never once did I attempt to kiss any of the girls. I remember once I took a girl to a dance. I treated her with all the respect with which I would want a young man to treat my sister. The next day she told all the girls that I was the slowest boy she had ever dated. She said I didn't even try to kiss her.

* * *

"That was enough for me. I found a young men's club in my home town. There is also a club of young girls. Quite often they have little dances together. Gee, what nice girls I did meet. And there I met one—yes, one nicer than the rest—to me the nicest girl in the world!

"She is a dream, an inspiration, and we have so many things in common. I have not known her many months, but the more we are together the more I fall in love with her.

"I went to her home one night. She met me at the door with a smile. She had an apron on. She said she was sorry she was not ready, but she had to wash the dishes for her mother. How different from the girls I had known before! They would not have dared let me see them unless they were painted up.

* * *

"Just as you said, good things are sometimes hard to win. I know the girl I love will be hard to win, but she is worth lots of trying. Do you think I will succeed?"

Thank you for your letter and good wishes, my friend! You have found the road that leads to happiness and lasting romance—the road of self-respect, respect for women, truth and honor. You are happy because you are in tune with the universal trend of thought of mankind, which aspires upward, as naturally as plants turn their leaves to the sunlight.

Of course, your girl will be hard to win. She expects much of the man she will choose as her helpmate and protector. And how much more interesting that is for you than if she gave herself away easily and cheaply. I am sure she is worth all the effort it may cost you to win her. All success to you!

The way to find friendships that are worth-while and congenial is to go where they are to be found—for instance, to character-forming clubs and what one of my correspondents calls, the "church gang" of young people.

My hearty congratulations and best wishes, "Just Happy," because you are starting right in the race of life and have a sweetheart who is "hard to win!"

(Copyright, 1928, International Features Service, Inc.)

Taffeta and Rhinestone

A particularly gorgeous robe de style is of black taffeta trimmed with rhinestone embroidery and oxidized lace.

WHEN HEARTS STAND STILL

A Golden Second to Store In Memory's Casket

Drawn by Dorothy Flack

HAVE you ever stopped to count the times your heart has actually stood still? Not often, I'll grant you, but nevertheless it has, you know. Do you remember the day when He asked you that dearest of all dear questions? Your heart stopped just for the fraction of a second from sheer happiness—and so did his! Yours from the wonderful joy that caught you on angels' wings, and his from fright, because he wasn't sure of your answer.

And then, perhaps, your heart has stopped from some sadness that has come to you. But not for long, for the happiness of the comforting love of a dear one quickly sets it to beating rhythmically again.

But whether from gladness or sadness, the sudden flash of happiness or the brief grip of grief, it's frightening, that sudden pause. But, somehow or other, it all passes and leaves but the rosemary of joys and griefs to store in Memory's treasure house that we may live and re-live the time "when our hearts stood still."

Several Hints for Vacations

By MARIA JERITZA.

FISHING parties, golfing parties, riding, picnics, exploring the green countryside, stretch of water and sandy beach, leisure for laziness and favorite diversions—a thousand gaities—no wonder the thought of vacation invites our souls!

Maria Jeritza.

Vacation affords a wonderful opportunity to get away from the sense of pressure that too often haunts us—from the feeling that something dread is about to catch up with us unless we strain every nerve and muscle to outrun it. Whether at home, or the office, on a holiday or at work, I hope you will indulge in a vacation from the modern mental infection, hurry and worry, which brings lines to the face, a sagging droop to the body and loss of youth to the spirit.

There is romance and enjoyment in every kind of useful work and there is no need of growing tense and tightening the nerves until each day means hideous apprehension instead of peace. Even while you are working harder than usual in hot weather, preparing for your vacation and helping while others are away on a holiday, resolve to finish one task calmly, deliberately, then go to the next without haste. And evenings, forget the day's work in a few hours of wholesome recreation before that eight hours' void which healthy sleep brings between today and tomorrow.

* * *

IF YOU are wise you will take the first day of your holiday to attend to small details such as a last visit to your hairdresser, for a final trim of your bob. Also, get a good night's rest and start fresh, so that you will enjoy the novelty and interest of the trip.

We travel light nowadays, both on sea and land. A small satchel and large traveling bag should carry all you need. Comfortable, practical sports clothes are best for all kinds of travel, although in crossing the ocean it is customary to dress for dinner.

Take a generous supply of cold cream that agrees best with your skin. Use it freely to counteract traces of wind and dust and grime. A small package of baking soda or borax or a bottle of benzoin will soften hard water and prevent it roughening the skin.

* * *

A SMALL case with nonspillable containers for liquids, such as mouthwash and cologne, and for cold cream, talcum and tooth powder, is a wonderful traveling convenience. Carry it in your small satchel, with your nightie, light-weight dressing-gown and a rubberized silk traveling-case of the type that rolls and ties, which should hold your manicure instruments, brush and comb, washcloth, tooth brush and soap in separate covered pockets.

Eat only simple, easily-digested food while you travel. Relax and enjoy the passing incidents of the trip. Keep in the open air all you can, walking on deck or when train or bus stops.

(Copyright, 1928, Premier Syndicate, Inc.)

Sayings of Mrs. Solomon

By HELEN ROWLAND

HALF A LOVE

ALAS, my Daughter, how shall a man find contentment and heartease in a world full of women?

* * *

For, lo, his heart and his head are as a South American republic, forever at war! And, whatsoever woman holdeth sway over him he sigheth always for "the other kind."

* * *

Go to. Every man longeth for two women in his life—one to guide and adore him and one to inspire and amuse him.

HELEN ROWLAND

* * *

One to keep him busy—and one to keep him young.

* * *

One to pep him up—and one to hold him down.

* * *

One to tempt him—and one to save him.

* * *

One to jack up his ambition—and one to relax his spirit.

* * *

Behold, he wandereth always in search of his "Lilith" for diversion—but returneth always to his "Eve" for repentance and consolation.

* * *

When he is with "Lilith," the siren, he prayeth for strength and longeth for the steadying hand of Eve. But when he is with "Eve" he sigheth for Lilith, the diverting.

* * *

When he weareth of kisses and petting, and jazz and laughter are as emptiness in his ears, then doth he yearn for the woman who will set his alarm clock and hearken to his alibis, bind up his head, soothe his conscience and get him to the office on time.

* * *

And when he weareth of restraint and coddling and eternal vigilance, then doth he pine for the woman who will soothe his vanity, make him forget his tribulations, delight his senses, and fill his soul with laughter and merriment.

* * *

When his head acheth from too much wine and his feet from too much dancing, the safe-and-sane damsel appeareth as a ministering angel. Yes, she is as a cool drink of water after a hot milk.

* * *

But when his head is heavy from overwork and his feet are stiff from following the rocky path of duty, the light and carefree damsel is as a goblet of champagne after a dry dinner.

* * *

For not all a man's life can be one long Saturday night; neither can all his days be Sunday morning.

* * *

Yet so boundless is his optimism, so perfect his self-complaisance, that NO man doubteth, in his heart, that he can be all things to two women, and that any woman should be satisfied and delighted with HALF a love!

* * *

Happy the woman that is both EVE and LILITH!

(Copyright, 1928, King Features Syndicate, Inc.)

FOR THE LOVELORN

Worried

DEAR MISS GALE:

I have never written to you before, but will try to now. I am a girl 19 years of age and have been keeping steady company with a fellow for five months. I think a lot of him, and he makes the same impression on me. The advice I am seeking is unusual, but I worry an awful lot, and cannot sleep hardly at all. I am not working, although I try so hard to get work, but everything seems against me. They keep telling me at home that I don't try, and they keep bringing little things up to me concerning work. I try hard to do what is right, and still my luck is worse. If I don't get something to work at, I don't know what will become of me, so please sympathize with me, and give me some good advice. I am easily offended, and I cry about all the time, but it is because I worry so much. I keep all things to myself, as I don't think it a good idea to publish your trouble. WORRIED.

No one can help you but yourself, my dear. You are in a morbid state and must drag yourself out of it. Try thinking about others for a while instead of brooding over your own troubles. You will be happier and will have many more friends. Stop thinking of yourself as an object of sympathy. No one wants a weeping girl in an office, and if you go into the business world you must harden yourself to small offenses. Brace up, my dear, or you will lose out in a world which has little time to waste in sympathizing with someone who really doesn't need sympathy at all.

Lonesome

DEAR MISS GALE:

I am very unhappy because I have dreamed about a fellow for two years, but I don't even know him. Could you give me a little advice how I could in some way meet this man? LONESOME.

Aren't you being just a bit too romantic about a man whom you don't know, and whose characteristics might not suit you at all if you did know him? If you have no acquaintances in common and he makes no effort to secure an introduction to you, my advice would be to put him out of your mind.

Two Pals

DEAR MISS GALE:

We have used your column for some time and think you give wonderful advice. We are two girls in our teens. Do you think it is wrong to go with boys of a different nationality? We are going with two at the present time. They are not fond of petting. They do not drink or smoke, and they are always gentlemen when they are out with us. Wishing you luck, we remain, TWO PALS.

If your parents permit it, I see no harm in going with these boys. Your description is certainly that of gentlemen.

Horoscopes

Sunday, June 10

SUNDAY'S horoscope holds promise of some stirring about or traveling, with a tendency to literary activities. But personal affairs may not gratify and the clergy and church may have setbacks.

Those whose birthday it is may have a lively year, with new connections and change in business and environment. But there may be difficult situations to meet and personal matters may not give satisfaction.

A child born on this day may be versatile and original in ideas and action, but may find some difficult places to overcome by hard labor.

The Genius of a man is his satellite; man is a planet.—KINGSFORD.

Monday, June 11

MONDAY'S astrological forecast is for many lively conditions, especially as relates to business affairs and all manner of new undertakings, but those in the employment of others are enjoined to safeguard their positions, which may be in jeopardy. Personal, especially affectional, matters may unfold peculiar angles.

Those whose birthday it is may have a lively year with new ventures moving at a satisfactory pace, but those in the employment of others may be confronted by hazardous conditions.

A child born on this day may be enterprising and resourceful as well as talented, but it may not be successful in employment of others. It may have some singular personal leanings, traits or talents.

Seasonable Recipes

Potato and Onion Tart

Line buttered tart, or muffin pans with short pastry rolled thin and mark the edges with the floured tines of a fork. Peel and chop fine a large Spanish onion and put it into a pan with a tablespoonful of butter to melt and cook soft, but not brown. Remove from the fire and add a tablespoonful of sugar, salt, pepper, a tablespoonful of crumbs, a small beaten egg, and a tablespoonful of cream. Have ready some freshly cooked and mashed potatoes, line the pastry lined pans with potato, leaving a hollow in the center to fill with the onion mixture. Put into the oven and cook 12 minutes until the pastry is cooked and the tarts browned. Slip them out of the tins carefully and serve with a cream sauce not made too thick. Garnish with parsley sprays.

For Tender Fowl

When baking a chicken or duck try placing a basin of hot water in the oven underneath the tin. The steam from the hot water will make the poultry more digestible.

"Tendering" Meat

A pinch of soda to the water in which tough meat is being boiled will make the meat more tender.

(Advertisement)

Here's Speedy Relief for Tender, Aching, Swollen Feet

Moone's Emerald Oil Must Give Complete Satisfaction

Or Money Cheerfully Refunded

Your feet may be so swollen and inflamed that you think you can't go another step. Your shoes may feel as if they are cutting right into the flesh. You feel sick all over with the pain and torture, you'd give anything to get relief.

Two or three applications of Moone's Emerald Oil and in fifteen minutes the pain and soreness disappears. A few more applications at regular intervals and the swelling reduces.

And as for Soft Corns and Callouses a few applications each night at bed time and they just seem to shrivel right up and come off.

No matter how discouraged you have been with powders, footbaths or other applications, if you have not tried Emerald Oil then you have something to learn.

It's a wonderful formula—this combination of essential oils with camphor and other antiseptics so marvelous that thousands of bottles are sold annually for reducing varicose or swollen veins.

McCulloch's 10 convenient drug stores and every good druggist guarantees Moone's Emerald Oil to end your foot trouble or money back.

Get Your Copy of The Sun-Telegraph AUTO ROUTE DISTANCE ATLAS of Pennsylvania, West Virginia, Northern Ohio, New Jersey, Part of Canada, Maryland and Delaware.

WHEN you plan an automobile trip the first thing you want to know is the distance from place to place so you can calculate the time the trip will take. You next want to ascertain the best route. Likewise, when you are traveling along in your car, the questions which constantly arise are "Which way do we go?" and "How far is it?" All these questions can be readily answered by the handy, comprehensive guide.

To secure your copy, all you have to do is to clip the Auto Distance Atlas coupon, and bring or send it with 25 cents to the Sun-Telegraph, Pittsburgh, Pa. Please remit in one or two-cent stamps.

Name .....
Street .....
City .....
State .....

Only Twenty-Five Cents!

ATHLETE TAKEN IN STUDENT 'ARSON RING'

MUSSOLINI & THE LIFE STORY of THE MAN OF DESTINY

Bolsheviks Crushed by Italian Black Shirts

Brookline -:- AS YOUNG FOLKS ENJOY PICNIC -:- Boosters

DOROTHY R. WEBB

Dorothy R. Webb, Brookline, tested her skill on the rifle range at Brookline Boosters' picnic at West View Park. Dorothy, understand, knows where the target is!

DONNA MAY HENDERSON

Donna May Henderson, West Liberty, is 2½ years old, but she likes picnics and that "stuff" she's eating.

PHOTOS BY SUN-TELE STAFF PHOTOGRAPHER.

IMPATIENT

Impatience is gaining hold among America's young when dancing's concerned. Peg LaVelle, Corena McMullen and Madelein Strain are young.

Mussolini's Legions Win In Whirlwind Attack Against Reds

What Has Gone Before

From boyhood Mussolini was rebellious. He became a teacher but gave up the profession to travel abroad. In Switzerland he showed radical tendencies and was expelled from the country. As an irredentist he continued to get into trouble. He establishes a newspaper and his initiative wins him greater popularity. He advocated an intervention with Italy in favor of Belgium and France. In the World War he was wounded many times. Bolshevism grows in Italy after the armistice. Mussolini opposes Wilson's Fourteen Points. Violence marks the birth of Fascism in Italy.

Now Go On With the Story.

The Epic of Fiume

By VITTORIO DE FIORI

CHAPTER XVIII.

FORTUNATELY for Mussolini and his movement, D'Annunzio maintained his occupation of Fiume, which became the rallying-cry of Fascist gatherings and the watchword of the Fascist doctrine.

It was at that time that the Italians in America sent Mussolini, who was looked upon as D'Annunzio's right-hand man, over 2,000,000 lire for the sacred cause of Fiume. In Fiume's name, Fascist groups were organized in every district of Italy. The black shirt, worn by the shock troops during the war, and now a part of the uniform of D'Annunzio's legionaires, became the symbol of the new patriotism.

BENITO MUSSOLINI.

Fiume finally fell under the guns of Giolitti's regulars, but Fascism, stronger than ever before, was now powerful enough to make a determined, nation-wide stand against Bolshevism, which at the beginning of 1920 held in its serpent-like coils the chief industrial centers of Italy, especially in Piedmont and Lombardy.

Mussolini organized a military staff, composed of former army officers. Fascism became, in every sense of the word, a government within a government, with Mussolini at the head of an armed, well-trained militia, ready for attack or defense.

Black Shirts Victorious

The Bolsheviks, with Giolitti's acquiescence, proclaimed the triumph of the proletarian revolution in Italy and seized the factories. Mussolini retaliated by giving his Fascists the order to attack.

The Black Shirts, replacing the powerless police forces of the government, enveloped the Bolsheviks in a whirlwind attack, drove them from the factories, burned down their newspaper plants, destroyed their halls and co-operatives, waged incessant, strenuous war against them. Under the furious impact of the Fascist offensive, the entire red movement crumpled and collapsed.

At the 1921 elections, when Mussolini again appeared as a candidate, he won overwhelming victories in two cities, Milan and Ferrara. The former gave him 190,000 votes, while the latter, after 30 years of undisputed Socialist sway, sent its women to lay the red flags at the feet of the victor, that he might pass over them in triumph.

"What will Mussolini do in Parliament?" now asked his foes, insinuating that the fascination of political power could corrupt the most adamantine character.

But Mussolini passed unscathed through the temptations of parliamentarism, as he had passed

(Continued on Page Twelve.)

SECOND NEWS SECTION — THE SUN-TELEGRAPH — SPORTS FEATURES

SATURDAY, JUNE 9, 1928

HASN'T $5,000,000

Photo by International Newsreel.

MUST SUBSIST ON $4,000,000

This is good news for gentlemen who sell bananas and apples and pears (only when in season) and plums and grapes (at all times) and perhaps a cactus plant or two. Mr. Vasilos Malevitis, a fruit peddler, Chicago, was tying up a basket of bananas for a customer when news reached him that an uncle in Egypt had died, leaving Vasilos $4,000,000. One must always remember, however, that $4,000,000 is not half as much as—shall we say $8,000,000,000.01?

BIBLE CLASS HITS WALSH'S STAND

Members of the Bible class of the Brushton Methodist Episcopal Church take issue with Police Superintendent Peter P. Walsh on his views on prohibition, and have sent him a letter criticising his interview published May 25. The letter is signed by a committee composed of William B. Boyd, B. P. McGinness and H. M. Penny. Their letter, in part:

"We contend that prohibition is not at fault, but the blame should be laid on the weak-kneed efforts made by many of our officers to enforce the laws.

"You say you have been in law enforcement work for 30 years. That being true there is no logical reason why you cannot enforce this law since you have back of you able officers, the law itself and the support of all law-abiding citizens.

It should be well for you to remember that as an officer you are not being paid by the taxpayers to find fault with their laws, but to enforce them."

ASK NEW TRIAL IN BLAST PLOT

FAIRMONT, W. Va., June 9.—(AP.)—Found guilty of attempted murder in an alleged attempt to blow up the Monongah mine of the Consolidation Coal Company, James Toney and George Cole were released under $7,500 bond each late yesterday, pending agrument June 16 on a motion for a new trial.

The principal witness against them was Ciotti Querino, one of five defendants, who turned state's evidence. Frank Mangino is awaiting trial on the charges and Lawrence Bostic is in the county jail pending indictment. The prosecutor said Querino would not be prosecuted.

The five were alleged to have placed explosives in a main airway in an attempt to blow up the mine last September. The state claimed that had the charges exploded, between 300 and 400 miners would have been killed.

Kidnaped!

GRACE BUDD

Little Grace Budd, 10, New York, was kidnapped in an auto by a stranger who came to the Budd farm to hire her brother. The name and references provided by the man have proved false, and the police facilities of New York state have been applied to the search for Grace.

COLLEGE HALL BURNED, FRAT HOUSE AFIRE

OLIVET, Mich., June 9.—(AP.)—A sweeping investigation by the state fire marshal's office into an alleged "student arson ring," at Olivet College, led to the arrest yesterday of Paul Harris, 20, star college athlete, for questioning in connection with a fire which destroyed Parsons Hall, oldest building on the campus, last February, with a loss estimated at $150,000.

The state investigators previously had arrested three other college students, members of the Kappa Sigma Alpha fraternity, in connection with a series of recent fires in the fraternity house.

They are Donald C. Smith, of Olivet, fraternity president; Edgar Caughy, of Grosse Pointe, and Arnold Dulker, of Grand Rapids.

They are accused of having set fire to the building to obtain insurance money for the fraternity, which was in debt.

Wives Go North, Husbands Ask Divorces

His wife has deserted him and gone to New Castle to live, it is charged by Walter Bogdan, 1418 Penn avenue, in his suit for divorce filed yesterday against Mrs. Stella Bogdan.

Mrs. Margaret L. Dunmore, 1419 Oak avenue, Turtle Creek, made a similar charge against Frank P. Dunmore, who she says is living in Harmony, Pa.

Wealthy Womn, 75 Killed in Fall From Window

WAYNE, Pa., June 9.—(AP.)—Miss Amelia Laurer, 75, was killed when she jumped or fell yesterday from a fifth story window of the Wayne Hotel.

Miss Laurer, a member of a wealthy family of Pottsville, had made her home at the hotel for six years. A nephew, George Gugert, an artist, lived with her.

Several weeks ago she began to exhibit symptoms of nervousness and arrangements were made to send her to the home of relatives in Pottsville. She was aware of the arrangement.

30 BOY SCOUT PATROLS STAGE JAMBOREE TODAY

Thirty patrols, representing as many troops, of the Allegheny County Council, Boy Scouts of America, are participating today in the annual jamboree on the Guyasuta reservation, Aspinwall. A. T. Benson and Tom C. Venable are in charge. The winning patrol will represent the council in the regional jamboree, to be held at New Castle, June 15 and 16.

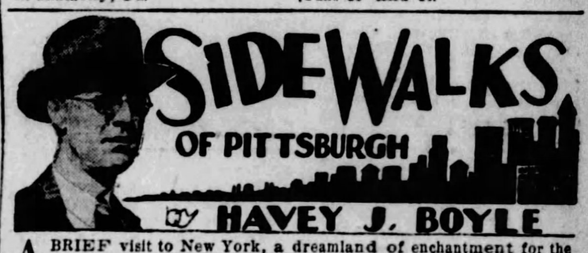

A BRIEF visit to New York, a dreamland of enchantment for the country boy: At the Pennsylvania Station in New York you meet Frank Wallace, a young Bellaire, O., boy, who has made good in the big city. From Notre Dame Frank moved onto New York, where he took up newspaper work and clicked at once. He has sold three or four magazine stories, has three others sold, but not yet published by two other magazines. He finds a literary agent, instead of trying to sell the editor direct, is the best method, but Frank says it sometimes is as difficult getting a good literary agent to accept one's stuff for peddling as it is to sell an editor. He was fortunate in getting a tie-up with one of the best in the business, a man who also handles Booth Tarkington's stuff. New York, he believes, is the place to be, if one contemplates uplifting the national letters by way of magazines. Personal contact with editors, other things being equal, will help. Besides doing newspaper work and magazine work Frank also is part-time ghost writer for a celebrated football authority. The best price he got for his magazine work was nine cents a word.

* * *

In New York you meet quite a few men with Pittsburgh background. There are, for instance, awaiting at a hotel, John Hernon, the Sharpsburg boy; Harry Grelle, the Brentwood youth; Milt Crandall, formerly of Monessen; Tom Bodkin, of Pittsburgh; George Engel, formerly of East Pittsburgh, and others.

* * *

TOM BODKIN, who refereed a boxing match here some years ago, when he was only 20 years old, is one of the best known figures along Broadway. You take a walk along the main stem with Tom and he must stop and say a few words to 10 or 15 friends. A confirmed New Yorker by adoption, Tom is still sentimental about the old home town, which he visits from time to time in his present role as manager of theatrical productions. His last tie-up was with Gene Buck's "Take the Air," which featured Will Mahoney, one of the newest Broadway satellites.

* * *

"I want to show you," says Tom, "a place that reminds me of—you remember—the basement of a Turner Hall in Pittsburgh in the old days when the gents paid 50 and the ladies 25 cents for an evening of dancing. You remember between dances or after the dance there would be a rush for the basement where white-coated men served up beer to the perspiring followers of Terpsichore. Come along."

* * *

THE place is a huge room, filled with men and women, including sailors and soldiers, quite openly petting their sweethearts. The place is so crowded you can hardly move. Nothing but beer and bologna with a lot of Teutonic names to describe it. A waiter carries as many as 18 beers in two hands. Three men behind the bar never stop drawing the beer. One, in particular, who Milt Crandall, who is along, insists must have been deserted there by Mr. Barnum, never looks up, but draws and draws and draws.

* * *

There is a deafening chatter and buzz and but little legroom, and above the noise you hear a waiter cry "Gangway," and off he shoots with 18 beers. "Let him through," shouts

Mr. Crandall, who always has an eye for the dramatic, and he senses showmanship in the waiters who juggle such handsful.

* * *

MR. HERNON, who, too, is along just to see the place, says: "A former Pittsburgher runs another place up the way. He'll be glad to see us." This is a dimly-lit room, with waiters serving while they sing. Imagine our surprise when one of the waiters burst forth with "If I Had My Way," which we thought was Mr. Reamy's (our artist, ahem) exclusive property which Mr. Reamy strums out of a talented banjo. The waiters sing all the old sentimental songs, and now the talent from nearby vaudeville houses are called upon. They are customers and not performers there, but upon request they get up and do a number, as we say.

* * *

The proprietor of the place asks how Mart Pfeil, of the South Side, is doing.

BOBO BAXTER—A Face in the Skylight — **By RUBE GOLDBERG**

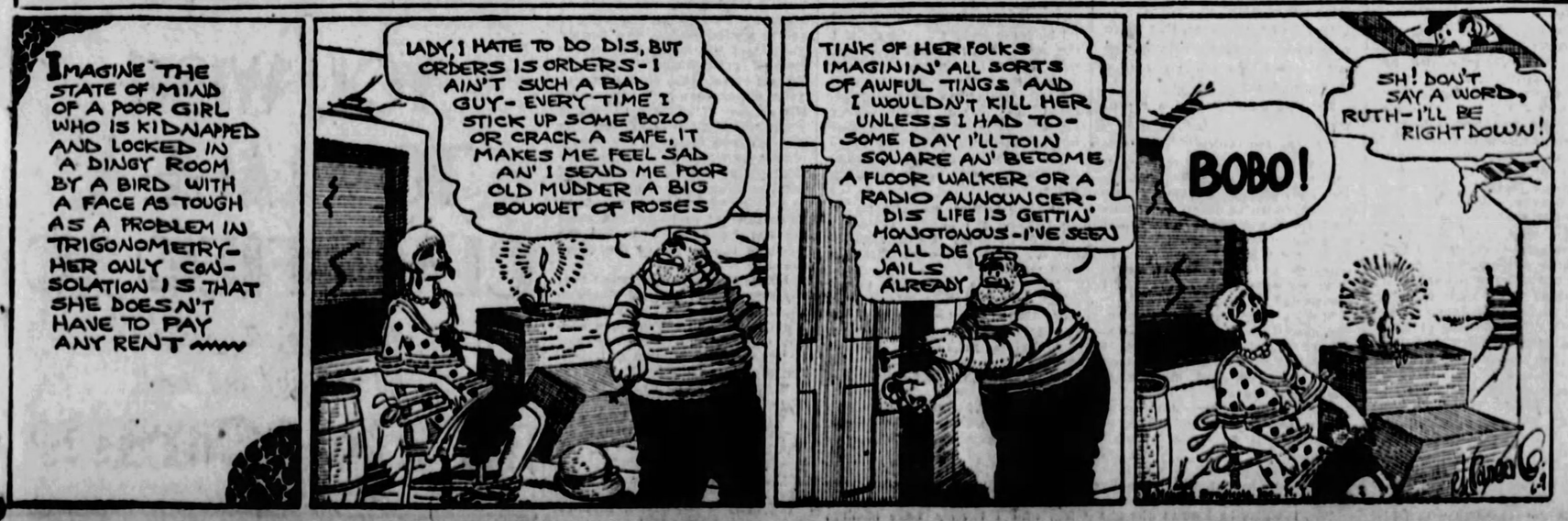
IMAGINE THE STATE OF MIND OF A POOR GIRL WHO IS KIDNAPPED AND LOCKED IN A DINGY ROOM BY A BIRD WITH A FACE AS TOUGH AS A PROBLEM IN TRIGONOMETRY- HER ONLY CONSOLATION IS THAT SHE DOESN'T HAVE TO PAY ANY RENT
LADY, I HATE TO DO DIS, BUT ORDERS IS ORDERS- I AIN'T SUCH A BAD GUY- EVERY TIME I STICK UP SOME BOZO OR CRACK A SAFE, IT MAKES ME FEEL SAD AN' I SEND ME POOR OLD MUDDER A BIG BOUQUET OF ROSES
TINK OF HER FOLKS IMAGININ' ALL SORTS OF AWFUL TINGS AND I WOULDN'T KILL HER UNLESS I HAD TO- SOME DAY I'LL TOIN SQUARE AN' BECOME A FLOOR WALKER OR A RADIO ANNOUNCER- DIS LIFE IS GETTIN' MONOTONOUS- I'VE SEEN ALL DE JAILS ALREADY
BOBO!
SH! DON'T SAY A WORD, RUTH- I'LL BE RIGHT DOWN!

Oldest Inn in England

GEORGE INN, at Norton St. Philips, Somerset, said to be the oldest village inn in England, displays a license that was granted to the original proprietor in 1397.

Fiction Page

Puzzles for Blind People

SPECIAL crossword puzzles, in which letters are "pegged" into squares on cardboard forms, are being made in Paris for the use of blind people.

TWO STOLEN IDOLS

MYSTERY! THRILLS! ADVENTURE! LOVE!!!!

by FRANK L. PACKARD

(Continued from Yesterday.)

Bob Tells the Story of The Idols to Verna, Who Refuses to Believe Him

WHAT HAS GONE BEFORE

The body of Tom Kingsley is picked up by Capt. "Scarface" Sweeney and his mate, Marlow, off Singapore. Tom's brother, Robert, also an old "sea dog," is notified of the death and receives articles found on the corpse. Among these are two small but handsomely carved ivory idols. Robert Kingsley has good reason to believe that Hsi Yan, an ancient enemy, has returned after 30 years to seek vengeance. The idols are stolen and Young Bob starts out to recover them. Hidden in the hold of the ship he overhears five Chinamen plotting. The East Indian "Holy Man" is stabbed to death by one of the Chinamen. The Holy Man turns out to be Verna's brother, and she accuses Bob of the murder. The boat sinks and after many hardships Bob rescues Verna with the help of a Malay whom he had saved.

NOW GO ON WITH THE STORY.

HE STARED once more along the beach. They were all together in a crowd out there. A queer, twisted smile crossed his lips. Chen-shu was not a brave man—neither were any of the other four. They knew he was armed. To cross a hundred yards or more of open beach would cost some of them their lives.

They were not likely to risk it. But they would not be any the less implacable on that account. For the moment the turn of the cards was against them, but they would merely wait with their inexhaustible Oriental patience, until by their own cunning or the reversal of fortune, fate would play into their hands! If they were idle now, perhaps squatting there and hidden by the Malays around them, their brains certainly weren't—Chen-shu's in particular! He, Bob Kingsley, was under no delusion on that score! But for the time being, since it depended wholly on keeping Chen-shu and his lot at arm's length until the serang returned from Aoru with help, Verna here was reasonably safe. After that, it became another problem. It would depend then on the number of white men resident in Aoru—and he was not optimistic in that regard. But then there was Kafan! If Kafan found Nanu, it would put an entirely different complexion on the situation—and one that Chen-shu was little likely to relish!

The thought of Nanu brought him a sudden uplift that was as suddenly dampened as he looked at the crouched figure beside him. Her face was as white as it had been there in the cabin when he had pitched through the doorway with that cursed and seemingly tell-tale knife in his hand, and with the "holy man" beneath him. Her brother! And he, Bob Kingsley, was a murderer—and furthermore, a dog with a bad name. Circumstantial evidence! But it was strong enough! He did not blame her. In her place he would have arrived at the same verdict. How was he going to disprove it?

She had moved a little away from him, and was staring stonily in front of her now—and, desperately as she obviously fought for self-control, he could see that her lips were quivering.

And, unbidden, an almost overmastering impulse came surging then upon him. He wanted to take her in his arms, and brush the hair tenderly back from her forehead, and comfort her. Comfort her! His very presence there only added to the horror of what she had been through, only embittered her grief and her suffering. He thrust his hands into his jacket pockets as though to imprison them there—they seemed intent on reaching out to touch her.

"I wonder if you will listen to me?" he asked wistfully.

There was no answer.

"There were five Chinamen on the Monotah," he said. "They are out there on the beach now. They were in the boat with me. It was one of them who killed your brother."

She turned with swift, uplifted hand as though to strike him.

"Of course, you would lie," she cried fiercely; "but your lie is so feeble that it makes it all the more contemptible! I heard a cry outside my cabin, and I opened the door. But I saw no Chinaman there—only you and my brother struggling together — only you with the knife that killed him in your hand."

"I came upon them just as the Chinaman struck your brother," he answered steadily. "I got the knife away—too late. The reason you did not see any Chinaman was because he ran away while your brother was reeling in my arms."

Her hand lay listlessly in her lap again. She turned her head aside.

"Naturally!" she said in a dead tone. "He ran away!"

CHAPTER XXVI.

BOB KINGSLEY bit his lip at the thrust.

"After you had gone in the boat," he went on, "I discovered that another boat was still left. It had been jammed in the davits when the first attempt had been made to launch it. With the help of the Malays who had been left on board, I was getting it ready for launching again, when one of the five Chinamen knocked me on the head. They dragged me into the captain's cabin and searched me. They left me there trussed up to go down with the ship. I managed to get free just in time to jump into their boat when it was already well over the side. Chen-shu, the leader of the Chinamen, with his devil's mockery, thinking I was about to die, and not having found what he was after in my possession, informed me that they had already searched your brother's body, and having found nothing there either, knew that it must be you, then, who had what they wanted. They credited you, too, with knowing a great deal more than it was good for them that you should know. You are better able than I am to say just how far in that respect they are right or wrong. I do not know what passed between you and your brother, or to what extent you were in his confidence. In any case, they proposed to silence you just as they had silenced your brother, and as, or so they expected, I, too, would be silenced. What they are after, of course, is that little ivory idol that is now in your possession."

"What they are after!" She threw her words at him bitterly, swiftly. "I thought differently in the cabin; I think so now."

Bob Kingsley smiled wryly.

"Well, perhaps, at the present moment you are right," he said after an instant's pause. "Let us say, then, that I am after it now. Indeed, I ask you for it. Give it to me. You will at least be in less danger without it."

"No!" she answered. "You shall not have it! I believe little or nothing of your story, but I am quite sure that if I call for help some of those natives out there will come quickly enough. And that is what I shall do if you attempt to take it by force. You shall not have it!"

"Do you know what it is—what it represents—the secret of it, I mean?" he asked quietly.

"No!" she answered. "Nor do I care!"

"Then why," he persisted, "are you so determined to keep it?"

"Because," she told him—and her hands clenched suddenly in her lap, "because I think it will help to hang you!"

"My God!" he whispered helplessly—and sat for a moment silent. Then he leaned toward her. "If your love is as staunch as your hate," he said in a low voice, "it must be the most wonderful love in all the world."

With a startled little cry, she drew farther away from him. She made no other answer.

There was silence for a long minute between them, then Bob Kingsley spoke again.

"Look here," he said earnestly, "we are getting nowhere. I want to ask you a question. I think I have a right to ask it, and I think that in all fairness I have a right to an answer. If, as you believe, I killed your brother for that idol, whatever its nature may or may not be, how do you account for what I did afterwards? Why did I not take the idol from you? Why did I not go in the boat instead of you? And, above all, why did I let you go at all then with the idol still in your possession?"

She turned and studied his face for an instant; then she shook her head, and her hand went to her eyes in a tired way.

"Why should I be on the defensive?" Her voice was suddenly ragged—as though speech had become an effort and an exertion. "There are dozens of reasons that would account for what you did! If there is any truth at all in your own story, you perhaps thought it was safer for you to let me keep the idol temporarily. Perhaps you suddenly discovered that the others who were after it, if there are others, and whether they are Chinamen or not, were in Mr. Carter's boat, and would take you the moment you got ashore; whereas, not knowing I had it, it was safe from them while with me. Perhaps, on the other hand, you knew they were still on the ship, but also knew there was another boat, in which case it would still be safer in my possession should they attack you."

"And so I sent ashore the one person who would bear witness against me for murder, when, by leaving you there, I had nothing to fear on that account!" he exclaimed bluntly.

"No," she said. "There was another boat."

"Well, grant that!" His voice had hardened noticeably in spite of himself. "Grant that I knew there was another boat. What then? If we both got ashore? As we have! Did I not still have to face your accusation?"

She passed her hand wearily again across her eyes.

(To Be Continued Monday.)

Bright Colors Preferred

When shades of evening fall those who are clad in lustrous satin evening wraps vastly prefer high shades to delicate tints. Rich, glowing, bright colors definitely take precedence over pastel tones. Cire satin is an ultra-smart fabric for many of these evening coats.

Merely Margy, An Awfully Sweet Girl

Reg. U. S. Pat. Off.

Story by Lloyd Mayor — By John Held, Jr.

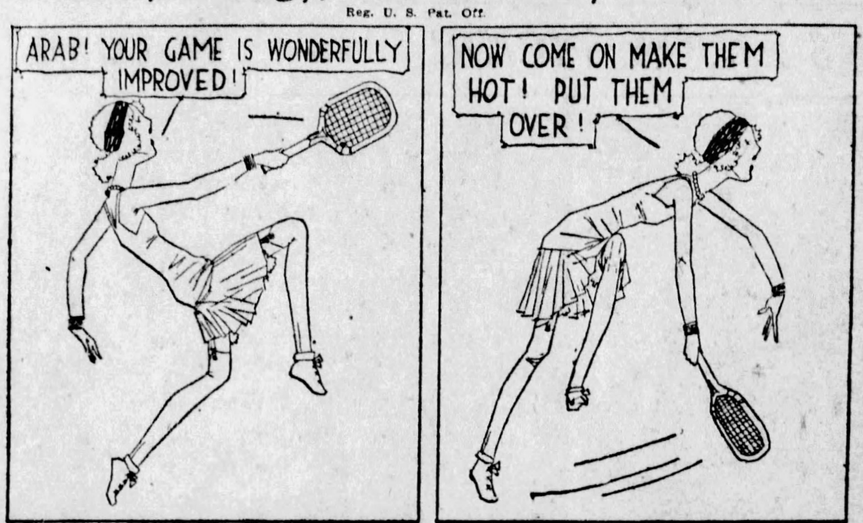
ARAB! YOUR GAME IS WONDERFULLY IMPROVED!
NOW COME ON MAKE THEM HOT! PUT THEM OVER!
LOOK-OUT! FOR THE NET!
SAY! CAN'T WE PLAY WITHOUT THIS DARN NET? ITS A BOTHER!

"My dear, I'm ALL-of-a-TWIT, no less! I mean SOME times I ACtually think ARab CAN'T be TRUE, he's SO imPOSsible, do you know what I mean? GOSH, he's AWKward, my dear! I mean he's BAD enough when he's DANcing because he practicably ALways SCRAMbles his KNEES with YOURS in a kind of jazz OMelet, no less, but when he frantically attempts TENnis, my dear, he's the LIMit because I mean SAMson vaguely PULLing the TEMple or something about his EARS has NOTHing on ARab, my dear, because I mean we were VAGUEly BOUNDing round in a HARD-fought MATCH this afterNOON, my dear, and I was enCOURaging ARab GLIBly to put his worst foot FOREmost and everything and he was ACtually playing TERribly WELL and all, when SUDdenly, my dear, he made a treMENdous DIVE for a short LOB effect and LIT'rally PITCHED into the NET, my dear, which collAPSED on TOP of him with a LOUD rePORT, comPLETEly inVEIGling him in its inTRIcities and anteCEdents—can you BEAR it, my dear? GOSH, I SIMply SHRIEKED because I mean he was ACtually the FUNniest SIGHT with this NET effect kind of BILLowing BILLiously about him because I mean he looked like some kind of odd FISH in a SEINE, my dear, but NOTHing DAUNted he sugGESted at this point that we play withOUT the NET henceforth because it was such a BOTHer! CAN you BEAR it? GOSH, I think it's a HOWL, my dear—I mean I ACtually DO!"

OUR DAILY SHORT STORY

THE CURTAIN OF LIFE

By BLANCHE WENDEL

ERICA glanced at the canvas, her last grand effort, the result of months of work. She packed away her brushes with a finality that suggested they never would be touched again. "How many years have I been at this?" she asked herself cording a box. "That isn't the point, the fact is I'm a failure—no, that isn't the point. It's Sam coming for his answer at 7 o'clock!" She shook her glossy brown head. "That's not the thing either, it's that he doesn't understand. He's teeming with success, he's invented a folding machine and landed the big Falpin order. What do the successful people know about the ache and hurt of failures?"

Unconsciously she caressed a favorite brush and staring at her picture, a rich voluminous curtain, drawn slightly aside revealing a blaze of light, murmured, "And Sam asked if it were a sunset! That perhaps if I added a windmill or a few cows it might sell! My 'Curtain of Life!'" She flung herself upon the davenport, desperately troubled. "Of course I love him, but I wonder if I'm the kind of a woman who can live in the glow of a husband's success? A woman thirsty for achievement and forever a failure! If Sam only understood—but how can he imagine anything like myself when he's simply bubbling over with triumph?"

An odd little double knock at the studio door brought her swiftly to her feet. Sam's knock. A tingle of warm happiness took her reath away. Sam evidently could not wait until 7 for his answer! She rushed to open the door, recklessly eager for the happy questioning in his eyes.

"Erica!" He tried to smile, but she saw instantly that something had happened.

"Come in, Sam, and sit down. Now tell me the bad news." She spoke lightly, but a queer little ache of fright pressed on her throat.

He flung his hat upon a chair in a gesture of despair and stood staring at "The Curtain of Life," not seeing it at all. "Guess the whole game is up, Erica. All the sweet plans for our honeymoon and everything. Falpin canceled his order. In a business way I'm done for."

After a pause she said, "Just why did he cancel this order?"

"Cold feet, I think. Afraid to try out this new method of folding velvet. I hear he's going to place the old regulation Moorehead folders in his new mill. A rotten deal."

Erica wrinkled her forehead. "I've met Mr. Falpin a couple of times at Dora Sweet's, and he seemed a nice sort."

Sam slumped toward her, agony in his eyes. "Erica, you can't imagine what this means to me! I love you so much and I pictured making life so wonderful for you. Now it's all over—I'm done for. I'm through with folding machines forever, understand? I never want to see one again." His voice was hard and thin. "Every hope in me is crushed; I'm a rotten failure, but how can I expect you to understand?"

She shook his arm sharply. "Samuel Foote, how dare you say that with 'The Curtain of Life' standing there? Look how I've painted and painted and never made a single sale. Do you think for one moment I'd give up? Pack up my brushes and say I'm through?" She hoped he did not see the corded boxes.

"Erica"—his gray eyes opened wide, lighting with a new understanding—"you're a wonderful woman, but——"

"You're not through with folding machines by a long shot!" she scolded him. "I guss if I have faith in my picture, you have in your marvelous folding machine. Tomorrow night I'm invited to Dora's for dinner and I'll make her ask Mr. Falpin." Her dark eyes began to shine as if from the reflection of success.

"But, Erica, you can't begin to talk folding machine at a dinner party!" objected Sam, catching her hand.

"I don't intend to. I can find out whether he's a really reliable man to deal with. And in the meanwhile, Sam, you go right after those folding machines as if you still had that order in your pocket. And if you have any time to spare see somebody else for an order. Just remember you have the best folding machine in the market. That's how I think about my 'Curtain of Life!'" She told him in a positive voice.

A few days later Erica, followed by Mr. Falpin, portly and elderly, entered her studio. Mr. Falpin stopped to look at the "Curtain of Life" on its easel. "Ah" I did not know you were an artist," he exclaimed.

"I have been for years, and always will be," she added firmly.

"I see," nodded Mr. Falpin wisely, "success certainly makes one stick to a thing, doesn't it?"

Erict did not reply, being busy with the tea kettle.

"You know," went on Mr. Falpin, "it was mighty good of you to help me out today. I certainly was lucky to tell you my troubles the other night at Mrs. Sweet's. For the life of me I could not decide which roadster to give Mrs. Falpin for her birthday. When it comes to a decision I'm often in a fix," he confessed with a little laugh.

"We all are usually," Erica consoled him.

"Yes, but you showed me the trick. Quite an idea testing out the two cars side by side," he wagged his head at the "Curtain of Life."

Erica asked, "Isn't the same in everything? Especially in business? Take these folding machines—" She laughed as he looked at her in surprise, "yes, I know all about them. You see," she leaned forward confidentially, "I'm going to marry the man who makes one of them, I won't tell you which. Now if you would see both 'makes' working side by side, couldn't you judge immediately which was the better?"

Mr. Falpin got up and walked over to the canvas on the easel and examined it carefully. "A magnificent velvet curtain," he remarked while Erica thought, "How on earth can I bring him back to folding machines?"

"Velvet," continued Mr. Falpin, accepting a cup of tea, "is in my line. A difficult thing to fold. Now that piece in your curtain picture is a rare quality. Superfine! But do you know, since your idea worked out so nicely on the roadster, I'll try it on the folding machines."

Erica wanted to fall on his neck and kiss him, but she restrained herself. "You'll never regret it," she told him positively.

Mr. Falpin nodded, satisfied and then staring at the canvas again. "You know, we're starting a gigantic advertising scheme. We want the public to know how really beautiful velvet is. Now the quality in that curtain in your painting is really remarkable." He seemed a little embarrassed. "Will you permit me to make you an offer for the picture? It'll be wonderful in the magazines, simply stunning!"

A few weeks later when Sam came running in with the news of his contract with the Galpin people he pressed Erica close in his arms and whispered, "Dearest, there's something now, more important, I want to tell you. That blaze of light in back of your curtain painting which I stupidly thought was a sunset, remember? I found out what it is, dear, you taught me. It's the glow of faith, Erica, that brightens life. What a boob I was! We'll always keep that picture, dearest, always and forever!"

"We can't Sam," she answered happily, "because it's sold."

The Sun-Telegraph Fifteen Cent Pattern

A PRETTY DANCE FROCK

Crepe de chine, georgette, printed voile or chiffon, as well as taffeta and figured silk may be used to make this charming design.

The Pattern is cut in 4 Sizes: 8, 10, 12 and 14 years. A 12-year size will require 2⅞ yards of 39-inch material. The underbody requires 1¼-yard of lining. For a ribbon bow as illustrated, ⅞-yard 8 inches wide will be required.

COUPON.

This pattern will be sent on receipt of 15 cents (silver or 2c and 1c stamps). Make number, name, address, etc., plain. Send to Pattern Department, The Pittsburgh Sun-Telegraph, Pittsburgh, Pa.

No. 6146 Size .....

Name .....

Street and No. .....

City ..... State .....

HOW TO KEEP WELL

by Royal S. Copeland, M.D.
U.S. Senator from New York

Infant Should Not Sleep With Mother

NOT long ago I read a shocking story in a Washington paper. Twenty-nine Virginia babies died in 1926 from suffocation. Sleeping with their mothers, they were rolled upon or had the bed clothing wrapped about them in such manner as to cause death.

Let no other baby meet such a fate! It is needless disaster. No baby should sleep in the bed of the mother. It is cruelty of the first degree to permit such a thing.

DR. COPELAND

Just because a baby is such a tiny thing you may overlook the importance of air space. You may imagine it is all right to tuck it away in the corner of the bed.

But because it is so tiny and frail you must take the greatest pains to guard it from harm. You must make sure it gets all the pure air it must have if it is to be well and strong.

A baby born into a home of six rooms has three times the chances to live that a baby has born into a home of two rooms. This is a statement founded on studies made a few years ago.

The larger home has more air space. The baby isn't tucked away in a corner. There is room for all the other members of the family without crowding the baby.

But even if the home is a mansion, the mother's bed is no place for the baby to sleep. It is entitled to a bed of its own.

The day of the crib has not passed and should never pass. But if there is no crib, there may be a baby carriage. If there is no carriage, there is a big clothes basket. If there is no clothes basket, anybody can get a soap box or other small drygoods box.

Surely it does not take great ingenuity to provide some sort of a device for holding the infant. In this can be made up a comfortable and safe bed.

But whether the infant has an elaborate crib or a simple substitute, do not drag that into an airless closet or out-of-the-way corner. Place it where the air is pure and sweet.

The infant spends nine-tenths of its time in sleep. This fact calls attention to the necessity of having those long hours spent in fresh air. This is the price of health.

Answers to Health Queries

F. H. M. Q.—What is the normal blood pressure of a man 62 years old?

A.—About 145.

C. A. Q.—What do you advise for excessive perspiration under the arms?

* * *

A.—Hot water compresses used for half hour daily should check the trouble to some extent. Where perspiration is excessive there is usually some nerve disturbance which should have attention. See your doctor if the condition persists.

(Copyright, 1928, Newspaper Features Service, Inc.)

Love's Embers

Absorbing Sequel to "Revelations of a Wife" By Adele Garrison

Veritzen Telephones Regarding Eleanor and Starts Lillian Speculating

AT Lillian's challenge that she would give me three guesses as to the second message Philip Veritzen had sent to me, I smiled but faintly, for my mood was anything but mirthful.

"You forget, my dear, that there were no closed doors between me and the telephone while you were talking to him."

Her lips quirked into a rueful smile.

"My calliope voice!" she exclaimed contritely. "Of course you realized then that he was reminding you of his previously expressed desire to keep the Dickbird from sketching our young neighbor of The Larches."

"He must have been a bit discouraged at the prospect, after your response to his request," I commented.

"I did give him a bit of a dressing down," she admitted complacently. "The darned old Billy goat! What he's mulling around in that three-decker brain of his is more than I can fathom."

"Perhaps he shares Mrs. Townsend's fantastic conjecture as to the identity of the young woman," I said.

Lillian shot a quick shrewd look at me that had something oddly furtive in it.

"No, I'm sure he knows who she is," she said, but I wondered if my imagination were running away with me that I should hear no note of certainty in her apparently positive assertion.

"He's hatching some scheme," she went on, with an exasperated and puzzled note in her voice, "but I'll be hung up by the thumbs if I can see why you should sit on the nest while he's gone. I've delivered his message, now I'll give you a piece of gratuitous advice. Don't meddle with that posing stunt. You've got enough on your mind without trying to heed Phil's other fool injunction to discourage the young woman from the stage career."

"I shall take your advice gladly. Indeed, as you know, I already have told him that it was impossible for me to influence Dicky in that matter."

"That was a good thing to tell him," she said, "but I'm not so sure that it was the truth."

I stared at her in astonishment.

"What do you mean?" I stammered.

"Exactly this, my little blind bat," she answered, "that if you went to Dicky today, and asked him not to draw Eleanor Lincoln, putting it as a personal favor to you, he would cross her off his books in a holy minute."

My throat muscles constricted so that I found difficulty in speaking, and I felt my face flaming, but I managed to make my voice steady.

"But that is something that I could not possibly ask him," I said.

"Of course," Lillian nodded, "and if I knew you were going to attempt it I would gag you and put you in a straitjacket. I'm simply giving you the lowdown upon the state of your husband's feelings. But get me on this, his feelings or yours either have no bearing upon the course of sprouts to which you're treating the Dicky-bird. As I've told you before in the course of this experiment, and probably shall repeat until you're weary of both the admonition and me, you're in a place where you can't afford to go forward or back. You must stand still and let him be the one to make the moves on the chess board."

I made the mental comment that my game with Dicky was likely to be a stalemate, but I did not voice the thought and Lillian put a sudden, apparently irrelevant query:

"When is the Lincoln girl coming for her next lesson?"

"Tomorrow morning at ten o'clock. Do you want to see her?"

"No, I just have a little bet with myself upon what her next move will be. Tell me what she says, if anything concerning Dicky, and I'll tell you whether I won or lost with myself."

(Copyright, 1928, Newspaper Features Service, Inc.)

WHEN YOU WISH TO PLACE A CLASSIFIED AD

Simply pick up your telephone and call

THE SUN-TELEGRAPH

BUCS, BRAVES IN DUAL BILL TODAY

RANGERS READY FOR BATTLE

SUN-TELEGRAPH SPORTS

BEST IN PITTSB... SATURDAY, JUNE 9, 1928 ELEVEN

SPORT COMMENT by JAMES J. LONG

Brooklyn Once Waived on Harris, but Claimed Him on Second Waiver Request Wednesday and Trade for Hargreaves Grew Out of Action—Scott Almost Ties Record—New Homer Mark by Two Teams.

THOUGH Donis Bush's efforts to get one of Brooklyn's right-hand hitting catchers date back to the National League meeting last December, it is learned that his success yesterday in obtaining the best one of the lot—Charley Hargreaves—resulted from negotiations that had been opened only two days earlier.

Johnny Gooch.

And the trade did not have its beginning in another attempt to get a Brooklyn catcher, as might be believed.

As a matter of fact, Manager Bush had abandoned all hope of being able to pry one of Wilbert Robinson's backstops off the Brooklyn payroll after his conference with him here last month, when Uncle Robbie declared positively that he would not part with Hargreaves, Henline or DeBerry.

HARGREAVES naturally was Bush's first choice, but he would have been glad to talk business for either Heline or DeBerry in his eagerness to get a seasoned right-hand hitting receiver. Robbie's reply, however, was that his three catchers were of about the same age, and that if he traded one and another happened to burn out on him later he would be left in a deep hole.

Until this week everything was considered to be off, but on Wednesday the trade that made Hargreaves a Pirate got its start in Pittsburgh's second request of the season for waivers on Joe Harris.

WHEN waivers were first asked on Harris a little more than a month ago—they hold good for only 30 days in the playing season, and the request must be renewed at the expiration of that period if waivers are still desired—every club in both major leagues passed up the veteran slugger. When a second request for waivers on him was filed last Wednesday, however, Brooklyn put in a claim for him. The Pirate management informed the Dodger bosses that Harris would not be let go at the waiver price, but that it was willing to talk trade for a catcher. That opened the way for a new discussion, and Robbie finally consented to let Hargreaves go in exchange for Gooch and Harris.

Joe Harris.

BROOKLYN wanted Harris because Robbie figured that his club needed an extra punch, and he was convinced by watching Harris after waiving on him in early May that Joe still packs a wallop.

Harris is not yet in shape to play, but hopped off immediately yesterday to join his new club. He confided to some Pittsburgh friends that he had every hope of going well during the remainder of the season. He said he did not care where Manager Robinson would decide to play him, and that he was even willing to go in and try to play third base, a position at which Harvey Hendrick, outfielder and first baseman, has been working for some time.

GOOCH was the third oldest player on the Pittsburgh club in point of continuous service. He was bought from Birmingham in the Southern Association early in September, 1921, reported at once and caught his first game as a Pirate on September 9.

The oldest player on the Pirate crew in point of unbroken service is Clyde Barnhart, who was recalled from Birmingham and played third base for the Pirates September 22, 1920.

Pie Traynor is next oldest. He was recalled from Birmingham, a Pirate farm at that time, on August 29, 1921, reported August 31, and played September 1.

PETE SCOTT continues to out-Ruth Ruth. Even if Ed Brandt did beat the Bucs again, Pete poled out two more home runs in Boston yesterday, a total of four circuit smashes in two successive days, and another notable addition to the sensational batting record he is piling up on the Eastern trip. On the trip he has batted .588 in three games, and his last five games he has made 13 hits in 24 times at bat for an average of .542. His 13 hits have included four home runs, three doubles and a triple, a total of 30 bases. Scott came within one of equaling the major league record for home runs in two successive games. This record is five, first made by Cap Anson on August 5 and 6, 1884, and equaled by Ty Cobb on May 5 and 6, 1925. Five is also the record for three consecutive games.

Ed Brandt

THE Philadelphia and St. Louis American League clubs probably established a record for home runs by two clubs in one inning, when four-base swats by Hauser and Cochrane of the A's and by Bettencourt, Brannon and Blue of the Browns produced a total of five in the ninth inning of yesterday's game in St. Louis.

The record for home runs by one club in one inning was not touched, however. The record is four and was established by the Pittsburgh club in the third inning of a game played on June 6, 1894. Jake Stenzel made two of the Pirate homers and Denny Lyons and Louis Bierbauer made one each.

THE peak in soccer football attractions will be offered in Pittsburgh today, when the Glasgow Rangers will be seen in a game against the Western Pennsylvania All-Stars at the Pitt Stadium.

The team from overseas is one of the world's premier elevens. In the Scottish League season which ended recently, the Rangers won the championship and also the Scottish Cup and Glasgow Charity Cup.

Since this club was organized in 1873 its representative teams have won the championship of Scotland 16 times, the

(Continued on Page Twelve.)

FIGHT RESULTS

AT New York—Phil McGraw defeated Bobby Burns, 10 rounds; Steno De Vos defeated Henry Goldberg, 10 rounds; Pete Sanstol defeated Joey Ferrentino, 6 rounds; Pal Silvers won on foul over Izzy Grove, 2 rounds.

At Chicago—Young Jack Thompson defeated Billy Light, 8 rounds; Floyd Hybert defeated My Sullivan, 8 rounds; Tuffy Griffiths defeated Tommy O'Brien 8 rounds; Rosy Rosales defeated Jimmy Mahoney, 6 rounds.

At Kansas City—Big Bill Hartwell knocked out Larry Gains, 6 rounds.

At Erie—Chick Suggs defeated

(Continued on Page Twelve.)

CENTER FORWARD

One of the stars of the crack Scottish Rangers soccer team, of Glasgow, which opposes an all-star local aggregation in a game in the Pitt Stadium late today. The Rangers, the outstanding soccer team of the world, are on a tour of the United States and Canada.

Pitt Aces Place in Meet

CHICAGO, June 9.—(AP.)—An unlooked-for Big Ten challenge had arisen today to Stanford University's hopes of winning the team title at the national collegiate outdoor championships being decided at Soldier Field.

Iowa, runnerup at the Western Conference meet, qualified 10 men, the same number as Stanford. The Pacific coasters, however, held an advantage because the Iowa qualifiers were in events where competition in today's finals promised to be the keenest.

Illinois, winner of the Big Ten meet, qualified only five men, but her strength lay in events which no preliminaries were held—the pole vault, the high jump and the two mile.

The University of Pittsburgh qualified men in the discus and hammer. Gwinn won a place in both events and Welch in the former.

SCHOOL TITLE AT STAKE

The independent high school baseball championship of the county will be decided this evening at Annapolis Field, Dormont, when Dormont High's valiant nine clashes with the diamondmen of Rankin. The game has been postponed twice.

As a result, the final game of the W. P. I. A. L. with Dormont and Langley playing the star roles, will be contested on the Crafton High field next Tuesday.

The City League championship will be decided a week from today, when Langley High faces Schenley High at Forbes Field, starting at 4 o'clock.

The game today at Dormont will begin at 6 o'clock.

U. S. BOOTERS LOSE

ALTONA, Germany, June 9.—(AP.)—The American Olympic football team played an exhibition match here yesterday, losing to the Altonaer football club, 4 to 3. The Americans were leading at the end of the first half, 2 to 1. Much favorable comment was aroused on the fairness of the game played by the Americans.

CHAMPS PLAY LOCAL TEAM IN STADIUM

By TOM BIRKS.

WITH the Glasgow Rangers, Scotland's great soccer aggregation and the Western Pennsylvania All-Star team ready for action, all soccer roads will lead to Pitt Stadium today where th egreatest professional team in the world will match its skill against Pittsburgh's representatives in the feature game of the year.

Soccer is coming along with leaps and bounds in this district, but the bringing to Pittsburgh of the famous Rangers aggregation, fresh from its triple triumph in the Scottish League, cup and Charity cup play, is an epoch-making event in local history.

The Ranger outfit is here intact and critics who watched the Rangers drill in the stadium yes-

(Continued on Page Twelve.)

Rangers In Game Here

PHOTOS BY D. E. BENJAMIN, SUN-TELE STAFF PHOTOGRAPHER.

INSIDE LEFT

Marshall, another of the stars of the Rangers. Thousands of soccer enthusiasts in this section long have been awaiting an opportunity to see this player and his famous teammates perform.

LITTLE BLUE DEVIL

Small, but fast and tricky, this soccer ace has earned the nickname of the Little Blue Devil. His skill is greatly feared by the opponents of the Rangers.

MAJOR LEAGUES

GAMES TODAY.

NATIONAL LEAGUE.	AMERICAN LEAGUE.
PITTSBURGH AT BOSTON (2).	Philadelphia at St. Louis.
St. Louis at New York.	Washington at Chicago.
Cincinnati at Brooklyn.	Boston at Detroit.
Chicago at Philadelphia.	New York at Cleveland.

STANDING OF THE CLUBS.

NATIONAL LEAGUE.	Won.	Lost.	Pct.	AMERICAN LEAGUE.	Won.	Lost.	Pct.
Cincinnati	33	20	.623	New York	37	8	.822
St. Louis	29	20	.592	Philadelphia	28	17	.622
New York	26	18	.591	Cleveland	24	24	.500
Chicago	28	23	.549	St. Louis	24	25	.490
Brooklyn	25	23	.521	Detroit	20	25	.417
PITTSBURGH	21	26	.447	Boston	16	24	.400
Boston	18	26	.409	Washington	16	26	.381
Philadelphia	9	34	.209	Chicago	17	30	.362

RESULTS YESTERDAY.

NATIONAL LEAGUE.		AMERICAN LEAGUE.	
BOSTON	9—PITTSBURGH	Philadelphia	10—St. Louis 8
St. Louis	8—New York	New York	Rain. Cleveland
*Cincinnati	5—Brooklyn	Boston	Rain. Detroit
Philadelphia	6—Chicago	Washington	Rain. Chicago

*11 innings.

GAMES TOMORROW.

NATIONAL LEAGUE.	AMERICAN LEAGUE.
St. Louis at Brooklyn.	Boston at St. Louis.
Cincinnati at New York.	New York at Chicago.
Other teams not scheduled.	Philadelphia at Detroit.
	Washington at Cleveland.

BROWNS SELL MULLEN

DALLAS, Tex., June 9.—(AP.)—Bill Mullens, third baseman with the St. Louis Browns, has been purchased outright by Dallas of the Texas League. He will report Sunday.

COLLEGE ACE SIGNED

ROCHESTER, N. Y., June 9.—(AP.)—Bud Stewart, star hurler on the University of Illinois nine, has been signed by the Rochester club of the International League. Kelly Swanson, a left-hander from the University of Kansas will report soon.

SPEAKING OF SPORTS

by HARRY KECK
SPORTS EDITOR

THE Belmont Stakes, at a mile and a half for 3-year-olds, will be run at Belmont Park, New York, today with much of the promised fine field missing, thus depriving this feature of the outstanding position that should have been its on the year's racing calendar.

Reigh Count, winner of the Kentucky Derby, was expected to fight it out with Victorian's winner of both the Preakness and the Withers but not a starter in the derby, and Nassak also was expected to be in the field, but both of these stars have been withdrawn. Reigh Count was kicked at the post in the derby and complications developed, while Nassak trained off. The Belmont looks like a walkover for Victorian, as a result, and that animal

(Continued on Page Twelve.)

Feature Turf Races On Card Today

NEW YORK, June 9.—(AP.)—A field of five, headed by Harry Payne Whitney's Victorian, winner of the Preakness, will fight it out for an $85,000 pot of gold in the Belmont Stakes today.

Facing the barrier with Victorian will be Willis Sharpe Hilmer's Sun Beau, son of Sun Briar; Mrs. H. C. Phipp's Diavolo, A. H. Cosden's Vito, and Gifford A. Cochran's Genie, a son of the famous Man O'War.

In this field Victorian by virtue of his triumph, not only in the Preakness, but the Withers as well, is favored by the experts to beat

(Continued on Page Twelve.)

LOCAL TENNIS LEAGUE RESUMES PLAY TODAY

Six matches in the Pittsburgh Tennis Association's Inter-Club League campaign are scheduled to be played this afternoon. College Avenue is to appear at P. A. A., Edgewood at College Hill and Stanton Heights at University Club in first division jousts, and in the second division South Hills is to play at Westinghouse, Philadelphia Company at West Park and Mount Lebanon at Minnetonka.

BUSH MAY USE NEW STAR IN DUELS

By CHARLES J. DOYLE,
Sun-Telegraph Staff Correspondent.

BOSTON, June 9.—The Pirates and Braves are all set for a doubleheader today so it looks like a big afternoon for the competing athletes.

The Bushwackers were up and about early today in anticipation of the bargain bill at the wigwam. If the batters run true to form the afternoon's program should add a long list of homers in the new joke park of the Heydler circuit.

The series is even so far with two games completed, the Tribe winning yesterday's encounter, 9 to 5.

Remy Kremer made another sorry showing on the slab, the Frenchman being shelled off in the sixth in favor of Walter Tauscher.

Southpaw Eddie Brandt held the Buccos to seven hits as he rang up his second victory in two starts against the Pittsburghers.

SCOTT IS STAR

Pete Scott had his home run bat on show in the second game, just as he did in the opener here.

Peterkin walloped two more round-trippers into the closeup seats and Pooch Barnhart also found the range on the encroachment for a four-baser, Barney's drive scoring two runs and forcing an early deadlock.

But the Pirate pitchers were solved by the enemy and to make matters worse the play of the Buccos was loose.

Scott has made four homers in the past two days and Peter owns no less than 10 safeties for the three contests played since the Pirates left home.

The play of the gallant substitute won both victories achieved on the road and Scott surely was in yesterday's fight up to his chin.

BROWN'S RECORD ENDS

Eddie Brown, who established a National League record by playing 618 consecutive games, saw his string snapped yesterday when Jack Smith was sent in to sub for him in the Boston outfield. George Pickney, of Brooklyn, established the previous league record in 1885-90.

Everett Scott, who participated in 1,307 consecutive games, holds the world record.

Manager Bush expects to use Burleigh Grimes in the first game today. In case Bill Burwell feels o. k. he is likely to go to the slab in the second encounter.

The Braves have several pitchers primed for the dual engagement. It is likely, however, that Genewich and Delaney will be the starting flingers.

Charlie Hargreaves, the new catcher acquired from the Dodgers in exchange for Johnny Gooch and Joe Harris, is expected to take part in one of today's contests. The trade, which was consummated yesterday morning, had been hanging fire for sometime, the rival club officials

(Continued on Page Twelve.)

Wrightstone Sold By Phils to N. Y. Giants

NEW YORK, June 9.—(AP.)—Russell Wrightstone, all-around man of the Phillies, has been purchased by the Giants for immediate delivery, it has been announced here by John J. McGraw. No purchase price was named.

Wrightstone has played third, short, first and the outfield for the Phillies at various times. He has hit poorly this year, but is rated a good batsman on his previous fine record. He will be used here largely as utility first baseman and pinch hitter.

Not So Good!

YESTERDAY'S SCORE.

PITTSBURGH	Ab.	R.	H.	P.	A.	E.
L. Waner, mf	3	0	1	0	1	0
Bartell, 2b	3	0	0	5	0	0
Adams, 2b	1	0	0	1	0	0
P. Waner, rf	4	1	0	1	0	0
Wright, ss	4	0	1	1	3	0
Barnhart, lf	4	1	1	2	0	0
Traynor, 3b	4	1	2	0	3	0
Scott, 1b	4	2	2	14	0	0
Hemsley, c	4	0	0	3	1	0
Kremer, p	2	0	0	0	1	0
Tauscher, p	0	0	0	0	0	0
*Mullican	1	0	1	0	0	0
Spencer, p	0	0	0	0	0	0
Totals	34	5	7	24	13	1

BOSTON	Ab.	R.	H.	P.	A.	E.
Richbourg, rf	4	2	3	7	0	0
Moore, lf	3	0	1	1	0	0
Sisler, 1b	3	2	1	11	1	0
Hornsby, 2b	3	2	1	1	2	0
Bell, 3b	4	1	2	2	0	0
J. Smith, mf	3	1	1	3	0	0
Farrell, ss	3	0	1	1	2	0
Taylor, c	3	0	1	6	0	0
Brandt, p	4	1	2	0	6	0
Totals	32	9	17	27	10	0

*Batted for Tauscher in eighth.

Pittsburgh	0	0	1	2	0	0	0	2	0	—5
Boston	2	0	1	1	2	1	1	1	0	—9

Earned runs—Pittsburgh 5, Boston 9. Two-base hits—Richbourg, L. Waner, Brandt, Traynor. Home runs—Scott 2, Barnhart, Hornsby. Runs batted in—By Scott 3, Barnhart 3, Moore 2, J. Smith, Sisler, Farrell, Hornsby 2, Richbourg. Stolen bases—Moore, J. Smith, Sisler. Double plays—Farrell to Sisler; L. Waner to Bartell.

First base on balls—Off Brandt 1 (L. Waner), off Kremer 1 (Hornsby), off Tauscher 1 (Taylor).

Hits—Off Kremer 13 hits and 7 earned runs in 5⅓ innings; off Tauscher 2 hits and 1 earned run in 1⅔ innings; off Spencer 2 hits and 1 earned run in 1 inning.

First base on errors—Pittsburgh 1. Sacrifice hunts—J. Smith, Richbourg. Sacrifice flies—Moore 2, Sisler. Left on bases—Pittsburgh 3, Boston 6. Struck out—By Brandt 5 (Scott, Kremer, L. Waner, Wright, Adams). Losing pitcher—Kremer. Umpires—Klem, McCormick and Magee.

ROLLING ROCK, FOX CHAPEL HORSES SPLIT HONORS

Barber Shop Presidential Vote: Hoover 5, Smith 5, P. Waner 3

★ SUN-TELEGRAPH ★ SPORTS ★

SET NEW RECORD

NEW YORK, June 9.—(AP.)—A New York major league record for home runs in an inning was made at St. Louis yesterday when the Athletics and the Browns hit five homers in the ninth. Cochrane and Hauser hit for the A's and Bettencourt, Brannon and Blue for St. Louis.

SPEAKING OF SPORTS
By HARRY KECK
SPORTS EDITOR

(Continued from Page Eleven.)

should set quite a record as a money-winner in big stake events.

THE Belmont is seven years older than the derby, having been established in 1867, and has been run annually ever since, with the exception of the years 1911 and 1912. It has been won by some of the greatest horses the turf has known. A perusal of the list of winners in the last 20 years includes the names of such well remembered stars as Peter Pan, Colin, Sweep, Luke McLuke, The Finn, Frair Rock, Hourless, Johren, Sir Barton, Man o' War, Grey Lag, Pillory, Zev, Mad Play, American Flag, Crusader and Chance Shot.

The race has a value of $85,000 for this, its sixtieth renewal, and thus also is richer than the derby. Earl Sand has ridden the winner four times in the last seven years, on Grey Lag in 1921, on Zev in 1923, and Mad Play in 1924 and on Chance Shot in 1927. A. Johnson had the winning mounts in 1925 and 1926, on American Flag and Crusader.

CONNEAUT LAKE is to have boxing again this summer, in the Temple of Music, which has a capacity of about 6,000 and makes one of the finest arenas in this part of the country. The matches will be staged by Johnny Berchtold of Meadville and Tommy Maxwell of Erie and the first show will be held on June 20, according to word from Maxwell.

FIGHT RESULTS

(Continued from Page Eleven.)

Johnny Ryan, 10 rounds; Steve Brodie won on foul over Jack Barry of Pittsburgh, 2 rounds; Johnny Glynn defeated Frankie Van, 6 rounds; Louis Severeo defeated Joey Smith, 6 rounds.

At San Diego, Cal.—Dick Ramles defeated Pete August, 10 rounds.

At Sacramento, Cal. — Ritchie Mack defeated Bobby Herman, 10 rounds.

At Reno, Nev.—California Joe Lynch knocked out L. Garcia, 4 rounds.

At Paris — Gustave Humery knocked out Henri Scillie, 5 rounds.

RACING

(Continued from Page Eleven.)

the son of Whisk Broom II, and Prudery.

The Belmont, run over a mile and a half course, is one of the oldest and richest of American turf classics. It is open to colts and fillies, but geldings are barred. Under the rules colts must carry 126 pounds and fillies 121. This year no fillies are entered.

At Arlington Park, Chicago, a field of 15 3-year-olds, including some of the most consistent stake winners in the nation, is expected to go to the barrier in the American derby, the blue ribbon event of Chicago's racing season, this afternoon.

The distance will be a mile and a quarter and the purse will have $25,000 in added money. Prospects are for a fair track and cloudy weather.

Misstep, which ran second to Reigh Count in the Kentucky derby and which won the Fairmount derby last week, is the big favorite to win.

MINORS

GAMES TODAY.

American Association.
Minneapolis at Toledo.
St. Paul at Columbus.
Kansas City at Indianapolis.
Milwaukee at Louisville.

International League.
Toronto at Reading.
Buffalo at Baltimore.
Montreal at Jersey City.
Rochester at Newark.

Southern Association.
Little Rock at Atlanta.
Memphis at Birmingham.
Chattanooga at Mobile.
Nashville at New Orleans.

Mid-Atlantic League.
Wheeling at Charleroi.
Cumberland at Scottdale.
Clarksburg at Jeannette.
Johnstown at Fairmont.

New York-Pa. League.
Elmira at Syracuse.
Williamsport at Triple Cities.
York at Wilkes-Barre.
Harrisburg at Scranton.

Pennsylvania League.
Monessen at Greensburg.
West Newton at Blairsville.

Central League.
Fort Wayne at Erie.
Akron at Canton.
Springfield at Dayton.

STANDING OF THE CLUBS

American Association.

	W.	L.	Pct.		W.	L.	Pct.
Kansas C.	30	22	.577	Milwkee	28	24	.538
Indianpls	30	22	.577	Minapls	27	24	.529
Toledo	28	21	.571	Louisvle	18	33	.353
St. Paul	30	23	.566	Columbs	16	37	.302

International League.

	W.	L.	Pct.		W.	L.	Pct.
Toronto	27	18	.600	Newark	24	24	.500
Montreal	22	17	.564	Reading	20	23	.465
Rchster	22	20	.524	Buffalo	20	23	.465
Baltimr	23	21	.500	Jersey C	20	24	.455

Southern Association.

	W.	L.	Pct.		W.	L.	Pct.
Birmhm	35	19	.648	Nashvle	26	27	.491
Memphis	31	20	.608	Chatnoga	22	32	.407
N. Orlens	28	22	.560	Atlanta	21	32	.396
Mobile	27	26	.509	Little RK	20	32	.385

Middle Atlantic League.

	W.	L.	Pct.		W.	L.	Pct.
Wheeling	18	10	.643	Charlerol	13	15	.500
Fairmnt	18	13	.581	Clrksbrg	12	15	.444
Jeanette	16	12	.571	Scottdle	11	18	.379
Cumbrid	16	15	.552	Johnstwn	9	19	.321

Central League.

	W.	L.	Pct.		W.	L.	Pct.
Springfd	22	16	.579	Dayton	20	18	.526
Akron	21	16	.568	Erie	21	19	.525
Ft. Wyne	21	18	.538	Canton	9	28	.243

YESTERDAY'S RESULTS

American Association.
All games postponed—Rain.

International League.

Newark	3	Reading	0
Toronto	5	Montreal	3
Rochester	8	Buffalo	3

Baltimore-Jersey City—Not scheduled.

Southern Association.

Memphis	14	Birmingham	8
Chattanooga	5	Mobile	2
New Orleans	7	Nashville	4
Atlanta	7	Little Rock	1

Eastern League.

Pittsfield	7	Waterbury	6
New Haven	8	Albany	6
Bridgeport	5	Providence	1
Hartford	9	Springfield	2

New York-Pennsylvania League.

Williamsport	8	Binghamton	6
Harrisburg	6	Scranton	6
Wilkes-Barre	5	York	3
Syracuse	5	Elmira	0

Pacific Coast League.

Hollywood	4	Oakland	1
Missions	6	Sacramento	2
Portland	7	Los Angeles	2
Seattle	9	San Francisco	0

Central League.
All games postponed—Rain.

Middle Atlantic League.
All games postponed—Rain.

Minor Spills Thrill Crowd

By AL. GOUGH.

ROLLING ROCK and Fox Chapel entries divided honors in the hunter classes, the principal events yesterday, the second day of the Allegheny Country Club annual horse show. Both R. K. Mellon and E. J. Kaufmann rode champions, the former distinguishing himself on Highwayman, pride of Rolling Rock, While Mr. Kaufmann's Fox Chapel stables were represented by such horses as Lillian S., Lough Eagle and Good News.

Most of the hunter and jumping events were nip and tuck and provided the thrills for the spectators. Several minor spills occurred, but there were no injuries, the most serious fall occurring when Torrence Miller and Westmoreland Lad went down at the picket jump, one of the high hurdles in the open jumping class.

It was in this event that Lillian S. outshone a large field of entries, taking the high and wide hurdles with ease and grace. A muddy field made the going hard and the jumps more or less hazardous, but good horsemanship proved itself an excellent bar to mishap. Mrs. Oliver M. Kaufmann, astride Lough Eagle, provided the thrill in this event when she was catapulted over the horse's head, but she kept her feet and remounted again to the admiration of the spectators.

HIGHWAYMAN VICTOR

Highwayman carried away blue ribbon honors in both the amateur class in the morning and the heavyweight event in the afternoon. Mr. Mellon was in the saddle on both occasions.

In the heavyweight division, Highwayman was closely followed by Mr. Kaufmann's Lillian S., with Windsor, another Rolling Rock entry, taking third.

It was the same story when the thoroughbred hunters got together a little later in the day. Red Roberts, Rolling Rock entry, nosed out Lough Eagle, third and fourth honors going to John S. Stewart and Murray P. Fleming, respectively.

Rolling Rock again captured first honors in the hunt pairs, with the Fox Chapel entry placing fourth.

MISS SCOTT WINS

Miss Jean Browne Scott continued to win prizes in the harness classes, exhibiting as fine a stable of cart entries as have ever been seen at a local show. In the pony class, however, Miss Scott lost to Mrs. Carl Hanna of Cleveland, driving a stunning pair of brown geldings. She made up for this, however, by taking blue ribbon honors in the ladies' saddle class with Marjorie Dee, a comely black mount.

One of the most picturesque features of the day was the parent and child class, the children riding alongside their parents on smaller horses and ponies. George Paull's entry took blue ribbon honors in this event.

The summary:

Lightweight hunters—Good News (Fox Chapel Farms), first; Westmoreland Lad (Torrence Miller, agent), second; Chestnut Ridge (Charles L. Flaccus), third; Bo-Peep (Mrs. F. J. Navin), fourth.

Saddle horses, local ownership—Chinkapin (George H. Calvert), first; Hiland Lad (Lewis A. Park), second; Kitty Fleming (George H. Calvert), third; Oh Boy (Park), fourth.

Middleweight hunters—Sharavogue (Murray P. Fleming), first; Lough Eagle (Fox Chapel Farms), second; Commodore (Henry Oliver, Jr.), third; Iron Trail (Fox Chapel Farms), fourth.

Novice saddle horses—Mystery (R. T. M. McCready), first; Emily Brickley (Mr. and Mrs. Harold Palmer), second; Chinkapin, third; Whispering Willow (My Hobby Stables), fourth.

Combination harness and saddle ponies—Irene Castle (My Hobby Stables), first; Boots (Miss Carolyn H. Curry), second.

Hunters, open, restricted to local ownership—Highwayman (Rolling Rock Farms), first; Westmoreland Lad, second; Swoon (Miss Sarah Mellon Scaife), third; King Edward (George R. McNary), fourth.

Heavyweight saddle horses—King (J. U. Kuhns), first; Rockingham (Mr. and Mrs. Harold Palmer), second; His Majesty (Louis S. Kreider), third; Marmaduke (Lewis A. Park), fourth.

Hunters and jumpers, open to all—Lillian S. (Fox Chapel Farms), first; Nick Griffin (Mr. and Mrs. George M. Bailey), second; Brompton (Herbert A. May), third; Flashlight (Miss Jean Browne Scott), fourth.

Saddle horses, road type—Rockingham, first; Captain Applejack (Mrs. John C. Stewart), second; Michael (Mrs. George L. Craig, Jr.), third; Red Fern (Mrs. Morgan B. Schiller), fourth.

Ponies in harness—Axholme Royal, first, and Southworth Reign, second (both Miss Jeane Browne Scott).

Parent and child class—George Paull entry, first; Calvert entry, second; Herbert A. May entry, third; Mrs. William Stevenson entry, fourth.

Heavy harness horses—Newton Victor, first; Knight Banneret, second; Preston Envoy, third. (All entered by Miss Jean Browne Scott).

Novice saddle horses—Venia Peavine (Charles L. Cook), first; Dimity Gay (Alex Robinson), second; Andy (J. U. Kuhns), third; Glorious (George H. Calvert), fourth.

Heavyweight hunters—Highwayman (Rolling Rock), first; Lillian S. (Fox Chapel Farms), second; Windsor (Rolling Rock), third; Silver Threads (Log Cabin Farms), fourth.

Ladies' saddle horses, three gaits—Marjorie Dee (Miss Jean Browne Scott), first; Chinkapin, second; Kitty Fleming, third; Oh Boy, fourth.

Saddle ponies—Treasure Box (My Hobby Stables), first; Ninon (Mr. and Mrs. Harold Palmer), second; Princess (Herbert A. May, Jr.), third; Funny Face (Miss Nancy Lee Byers), fourth.

Thoroughbred hunters—Red Roberts (Rolling Rock), first; Lough Eagle (Fox Chapel Farms), second; In the Gloaming (John C. Stewart), third; Highland Rhyme (Murray P. Fleming), fourth.

Saddle horses, five gaited mares—Venia Peavine, first; Dimity Gay, second; Moonbrook Leona (George H. Calvert), third; Spirit of Kentucky (My Hobby Stables), fourth.

Ponies in harness, pairs—Sunrise and Sunbeam (Mrs. Carl Hanna), first; Axholme Royal and Southworth Reign, second; Mary and Cinderella (Byers), third.

Pairs of hunters—Holy Terror and White Rock (Rolling Rock Farms), first; King Joy and mate (C. L. Flaccus), second; Chestnut Ridge and mate (C. L. Flaccus), third; Fox Chapel Farms entry, fourth.

Combination harness and saddle horses—Whispering Winds (My Hobby Stables), first; Mystery (R. T. M. McCready), second; Lillian S. (Mr. and Mrs. Harold Palmer), third; Cloth of Gold (George H. Calvert), fourth.

Heavy harness horses, pairs—Newton Victor and Knight Banneret, first; Seaton Dunbar and Knight Templar (Miss Jean Browne Scott), second.

Saddle horses—Helen Wills (J. U. Kuhns), first; Highland Lad (Lewis A. Park), second; Cloth of Gold, third; Kitty Fleming, fourth.

STAR IN LOCAL HORSE SHOW

Photo by Sun-Tele Staff Photographer.

DOUBLE WINNER

This horse, Gowanda, H. F. Bovard's 2-year-old chestnut gelding, was a blue ribbon winner in both the 2 and 3-year-old classes for horses suitable to become hunters at the Allegheny Country Club show which closes today. This brilliant record is considerably enhanced by the fact that Gowanda is entirely a local product, having been raised by Mr. Bovard at Fox Farm, Westmoreland county, and took away the honors against a field of the finest imported thoroughbreds.

BUGS BAER Says

(Copyright, 1928).

PROVIDED that you supply your own oats you can be a dark horse at Kansas City during the convention.

Among the most prominent ebony ponies mentioned so far is Oscar Van Loop. Mr. Van Loop has never done anything in politics but he is the inventor of the ribless umbrella. He is a big man in a little way.

ARTHUR "BUGS" BAER

George Abbadabb is ready to accept the job. He will be remembered from the good old tallyho days of Newport. George was the first whip to drive six animal crackers in tandem formation through the streets of Boston.

Charles Evans Hughes is sailing for Europe this week and will not be at Kansas City. He has the right idea. A candidate makes a better impression if he stays away.

Viewing the situation gives as much information as a speedometer on a rocking chair. The political bosses seem to be against Hoover because he fed the starving Belgians.

A Republican boss is perfectly willing to give you a banquet, but not if you need it.

The Kansas City convention will be faster than the last one in Chicago for the managers have banked the aisles in the convention hall.

This will enable the delegates to make better time on the turns and will speed up exhaustion.

No delegates agree until they are too tired to yell.

The leaders of the big gabble picnic will spring Jake Tuffle on the convention as a compromise candidate. Mr. Tuffle is the Lon Chaney of Pueblo, Col. He is the first person to ever go into a beauty parlor to have his face dropped instead of lifted.

Kansas City is the gateway to the South. But gateways mean nothing when all the business is done through backdoors.

HOW BASEBALL'S STARS TWINKLED YESTERDAY

Ty Cobb—Singled twice in four trips, driving in one run.

Tris Speaker—Out of lineup.

Kiki Cuyler—Failed to hit safely as pinch hitter in ninth.

Rogers Hornsby—Hit home run No. 10 in three trips, scoring two runs.

Paul Waner, Lou Gehrig and Harry Heilmann were idle.

MILITARY TRACK MEET TODAY

Military athletes from throughout the state will compete in the track and field championship of the Military Athletic League of Pennsylvania to be held at the Pitt Stadium this afternoon, beginning at 2 o'clock. It is being staged free under the auspices of the local units of the Pennsylvania National Guard and will be directed by Capt. John Lee Dressler, of the One Hundred and Seventh Field Artillery.

Preceding the athletic events there will be a review by city officials of the various military units.

Two invitation events for military and naval units outside of the state also are listed and four events open to A. A. U. athletes.

PIRATES

(Continued from Page Eleven.)

finally coming to terms yesterday.

In Hargreaves, the Buccos have a hard-hitting, right hand catcher, who will pair up very well with Earl Smith, the veteran receiver, who clouts 'em from the opposite side of the plate. Much as the Pirates regretted to give up the hard working Gooch and the veteran Harris, it was felt that the acquisition of Hargreaves would strength the club to a great extent.

FINISH RACE TODAY

BUTLER, Pa., June 9.—An automobile race which started here on Memorial Day, and which was halted by rain after about 50 miles of the scheduled 100 miles of racing had been completed, is to be finished here today.

CHILLY SAUCE
BY CHILLY DOYLE

Sun-Telegraph Staff Correspondent.

BOSTON, June 9.—The Pirates and Dodgers lifting the lid with the Gooch-Harris-Hargreaves swap, a wild market of trading seems to be imminent as the time limit for deals looms in the major leagues.

After a long and honorable career with the Pirates Catcher Johnny Gooch left for the Dodger camp last night, where he will join up with his bunk mate, Joe Harris.

Charlie Hargreaves, Robin catcher, who moves to the Pittsburgh club in the big trade, is expected in Boston in time to take part in one of today's games.

MANAGER HORNSBY of the Braves is hungry to make one or more deals in the next few days. The Rajah is so eager to do business he is reported in touch with more than one club. Hornsby was disappointed in his failure to land Gooch, but Rajah apparently still thinks he has a good chance to get Johnny.

"I'LL GET you yet," Hornsby is reported to have yelled at Gooch after the swap was announced.

Rajah, like many other baseball folks, thinks Gooch is an A-1 catcher and batter.

Gooch's departure from the Pirates, it has been whispered, was partly due to financial angles. Johnny makes no secret of the fact that he is after more money now and it is likely that there may have been some controversy over his salary as a Pirate.

MANAGER BUSH, however, was prompted by the desire to secure a righthand hitting catcher when he moved to trade the Sorrel-top receiver.

Bush realizes that Gooch is a dependable man, but with Earl Smith also hitting lefthanded, the pilot figured he should have a righthand sticker for regular duty, and in Hargreaves he seems to think he has picked off a reliable backstopper.

HORNSBY was reported anxious to get in touch with Wilbert Robinson in an effort to swing a deal for Gooch.

The boss of the Braves also seeks pitchers and at least one infielder.

THE latest information is to the effect that the Rajah is angling for Grover Alexander.

Aleck is not doing so well in St. Louis and Hornsby evidently thinks he could turn over the veteran. Hornsby also is putting out strings in an effort to yank Shortstop Tommy Thevenow away from Bill McKechnie.

MESSRS. REARDON and Fuchs, respective owners of the St. Louis and Boston clubs, conferred in New York yesterday with a possible swap in view.

The new manager of the Tribe seems to be "egging" on his superior officer in an effort to put something over. The president of the Braves apparently knows little about the game he is mixed in, but he seems to be getting some fine prompting from the Rajah.

THE hot scramble for supremacy in the National League is an incentive for trading, but less than a week remains for the prospective David Harums.

After June 15 the various contenders a must go along with what they have so far as deals within the league are concerned.

TWO months' of the season are almost completed and the race still features six clubs, with the Braves having an outside chance to get into the general mixup. The Reds are being pressed by the Cardinals, who in turn are in danger of being dislodged by the Giants, Cubs and Dodgers.

FOR the present the Buccos are a few big steps behind the leaders, but the champions are in a position to move close to the front runners in the event of a little winning streak.

So far as the Freebooters are concerned their trading for the year may be over, but Bush and Dreyfuss will be on the alert to close on any snap that would help to brighten up the club.

Paulino Gets Grand Razz In Paris

PARIS, June 9.—(AP.)—Five thousand boxing fans rose as one man in the Cirque De Paris last night and denounced Paulino Uzcudun, heavyweight boxer, at his first public appearance since his return from the United States.

"Why didn't you fight Tunney?" they asked in voices, questioning, reproving and entreating. It was the warmest manifestation ever given any fighter in Paris.

"I ask nothing better than to fight Tunney," Paulino replied. "I hope Tex Rickard hears your voices."

Paulino then refereed a bout between Henri Scillie, champion Belgian featherweight, and Gustave Humery, featherweight champion of France. Humery knocked out the Belgian in the fifth round.

ENGLISH IN SEMI-FINALS OF EUROPEAN CUP PLAY

BIRMINGHAM, Eng., June 9.—(AP.)—England advanced to the semi-finals of European zone Davis cup competitions by eliminating Germany today, but they will have no effect on the final result. Edward Higgs defeated Hans Moldenhauer, of Germany, in the opening singles match yesterday. Great Britain took the second singles encounter and the doubles. J. Colin Gregogry defeated the veteran Tenton, Otto Froitzheim, 4-6, 4-6, 6-0, retired, and the English team of George Crole-Rees and Cyril G. Eames beat Dr. H. Kleinschroth and Prenn, 7-5, 6-2, 6-4.

FIGHT CARD CHANGED

An epidemic of injured hands has caused two changes to be made in the boxing card at Cycler Park, McKeesport, next Monday night, Promoter Jim McGirr announced today. Charley Brodd, McKeesport heavyweight, will be unable to box Kay Fay, of Charleroi, in the semi-final, and Dick Gibbons, of McKeesport, who has beaten Brodd but lost to Fay, has been substituted and the event will be cut down from eight rounds to six.

Jack Unglo, of Etna, who was to box Allen Beatty, of McKeesport, in the second bout, also is incapacitated, and Johnny King, of Fayette City, a former local favorite, who has been boxing in California for more than a year, has been signed to take his place. King was to box Floyd Hybert in Cleveland last Monday, but the show was postponed twice and then called off. He will appear there next week.

Larry Brignolia and Joey LaGrey box the windup at McKeesport, and Joe Louder and Jimmy Belmont will appear in the opening bout.

Freddie Boylstein, of Kittanning, and Teddy Welch, of McKeesport, will box the main bout of an open-air show at the baseball park in Kittanning Monday night.

U. S. Davis Cup Players Sail For Europe

NEW YORK, June 9.—(AP.)—With spirits keyed up to victory-pitch members of the American Davis Cup team sailed on the Ile de France at early today in quest of the historic tennis trophy, emblematic of world supremacy, which the French snatched away from the home players at Germantown last September.

The American team was made up of William T. Tilden, II, of Philadelphia; Wilbur F. Coen, of Kansas City; George Lott, of Chicago, and John Hennessey, of Indianapolis. Francis T. Hunter, of New Rochelle, N. Y.; fifth member of the team, already is abroad.

M'GRAW AND BURNS BATTLE AFTER BELL

NEW YORK, June 9.—(INS.)—Phil McGraw, slugging Detroit Greek, and Bobby Burns, of Brooklyn, staged two fights instead of one at the Coney Island Stadium last night.

McGraw lost to Burns on a foul in the same ring two weeks ago. Last night, he was out for revenge and battered Burns all around the ring, winning the decision handily. Then the boxers started an impromptu battle after the final bell and police had to use their nightsticks to hold back 7,500 roaring fans who were getting their money's worth for the first time in a month of Sundays. The police finally broke up the unscheduled slugfest between the two maddened fighters.

PITT INTER-DEPARTMENT TRACK MEET CALLED OFF

The University of Pittsburgh's annual inter-department track and field meet, which was to have been held this morning, was called off because of rain. Because the college year ends this week, the meet will not be held.

SPORT COMMENT
by JAMES J. LONG

(Continued from Page Eleven.)

Glasgow trophy on 17 occasions and the Scottish bowl five times. This season it won all three honors.

Some of the most brilliant kickers in the history of soccer in the British Isles have campaigned with the Rangers. At that, the West Penn Stars are likely to convince them that they are in a football game today.

Russell Wrightstone

THE approach of the closed season for trades and sales in the majors except by the waiver route, scheduled for next Friday, was marked by the familiar old announcement of the Giants' buying a good ball player. New York appears able to make a "deal" with Boston or Philadelphia annually, just before the "No More Trading or Selling" signs goes up. This time it obtained Russell Wrightstone from the Phillies.

Only a couple of weeks ago, and also at an earlier date, the Philadelphia club informed Pittsburgh that Wrightstone, like Jimmy Wilson, was not on the market and would not be sold nor traded.

Rangers Play Here Today

(Continued from Page Eleven.)

terday know that Western Pennsylvania fandom is in for a treat when Referee Brannigan blows his whistle today at 5:30, daylight saving time, swipping these teams into action.

We have read much of the wonderful ability of Allan Morton, who single-handed nearly beat England; the scientific dash of Fleming, and trickiness of Cunnington and the superb defensive work of Hamilton. Today Pittsburghers have all this brought before them in the home of the Pitt Panther.

There will be nothing one-sided about the battle. Patterson, Donnelli, Zetel, Brown, Villani and the rest of the boys are determined to succeed where Philadelphia, Brooklyn and Fall River failed. This is going to be quite a job, but it can be done. The local team is fast and has the spirit, together with plenty of playing ability. The Rangers will throw a world of experience against the locals, and with that bewildering attack will give the Pittsburghers plenty to worry over in that 90 minutes of play.

It will be a test of the Old World ideals, accumulated in 40 years of soccer against the admitted ability of an American team. On the local team, Scotland's best will see a few American born youths. Buff Donnelli will be watched without a doubt, for Hamilton will need his flying save should Duquesne's grid captain get inside the penalty mark and get a chance to shoot.

Jimmy Dunlop and Maist will form a perfect wing that should harass the visitors. Maist has wonderful speed, which he will use, and Dunlop is as tricky as any in the land.

Vallani's play will appeal to the Rangers. This American-born boy is a wonder at defensive soccer. Of course, he will have to combat the trickiness of the opposition, but he should look good. Stengel, playing left half, is the other American-born player, and he is a hustler from whistle to whistle.

We have lauded these boys in winning every competition in the country possible and now we will watch with interest their showing against the greatest soccer combination in the world today.

The probable lineup:

Rangers.		Western Pa.
T. Hamilton	G	Henderson
Gray	R B	Villani
R. Hamilton	L B	Brown
Muirhead	R H	Todd
Meiklejohn	C H	Zedel
Craig	L H	Stengel
Archibald	O R	Thompson
Simpson	I R	Donnelli
Fleming	C	Patterson
Marshall	I L	Dunlop
Morten	O L	Maist

Reserves—McPhail, McCandless, McMillan, Cunningham for Rangers; Boyle, McLay, Stark, Moran, McCorkey, Miller for Western Pennsylvania.

HAGEN AND COMPSTON VS. SARAZEN, FARRELL

NEW YORK, June 9.—(U.P.)—Walter Hagen, who arrived home from his European campaign yesterday, will pair with Archie Compston, British professional, in an 18-hole exhibition match against Gene Sarazen and Johnny Farrell at Rye, N. Y.

MUSSOLINI—His Life Story

(Continued from Page Nine.)

unscathed through the bullets of his foes.

His new parliamentary duties did not keep him from attending personally to the organization of the Black Shirts whom he loved and in whom he beheld Italy's only hope of salvation.

The Fascist legions that he created were composed of the flower of Italian youth. As they marched past their leader with legionary tread, saluting him with the ancient Roman salute, it was easy to perceive that their hearts were firm, their bodies sound and their minds determined. Their clear gaze betokened a spirit of absolute obedience and faith in their commander, and their erect, austere bearing evinced their consciousness of the importance of their mission. Their features were those of the virile, handsome, daring heroes of classic times, similar to the Athenian youth that Phidias immortalized in the bas-reliefs of the Parthenon, with their thoughtful serenity and super-human spirit of self-sacrifice.

Like avenging angels, they proceeded from town to town on their terrible mission of social justice, singing the song of youth that their precursors, the black-shirted shock troops of war days, had sung on their trench raids.

The original hymn of the shock-troops contained bloodthirsty allusions to the trench-knife and hand-grenade that formed the sole equipment of the raiding parties; the Fascist version, on the other hand, was modified to suit the new circumstances that had arisen since the war. A fairly accurate translation of it was rendered by Francis Medhurst in the April 28, 1927, issue of "The Literary Digest."

I

Up, my comrades, in your thousands!
March to meet the future bright,
Rank on rank, serene and fearless,
Swift to battle for the right!
Triumphs now the great ideal
Bought with blood from sea to sea;
Brothers all throughout our country
In Italian aims are we.
REFRAIN
Youth! Ah, youth! Thou lovely thing!
Tinie of beauty's blossoming!
Fascism doth surety bring
Of our people's liberty.

II

Lo! No longer is our nation
Spurned and humbled in this hour.
To a new life she has wakened
Rich in glory, great with power.
Lift on high the torch resplendent
That shall light us on our way!
Industry and peace shall win us
Perfect freedom in our day.
REFRAIN

III

Through long vigils in the trenches
Streamed the bullets' laden spray
All about the flag we followed
In the thickest of the fray.
Victory shall crown that banner
If like men we play the game.
'Tis our Italy that wills it;
Let us conquer in her name!
REFRAIN

IV.

Rouse ye, too, O sons of labor!
Your redemption is at hand.
Heed not those who would destroy you;
Keep the Red flame from our land.
Tear the masks from all the traitors
Who would forge a chain for toil.
To the stocks with them for planning
Asian plots on Latin soil!
REFRAIN

Two years after its official inception, Fascism already appeared to Mussolini himself as something "extraordinary distant, veiled by the mists of time and legend."

"Fascism arose," he said, "out of a deep perennial need of our Aryan, Mediterranean race, which at a certain moment felt menaced in its very existence. I myself, who am looked upon as the father of this movement, sometimes feel that it has already broken the modest bounds that I originally had assigned it. It has no ready-made program, to be brought to completion in the year 2,000 or thereabouts; it builds up the structure of its will and its work day by day."

Formations Resurrected

Mussolini's habit of saluting with his hand led to the re-establishment of the old Roman salute, executed with the right hand instead of the left, in military posture, with head erect. The names and formations of ancient Rome were also resurrected: legions, cohorts, centuries, maniples, decurions, centurions, consuls, the division of soldiers into principes and triarii, the swift, orderly march by threes. All this was done not through a tedious process of archaeological research, but with the automatic spontaneity of an atavic instinct.

The mechanically understood principle of false equality, which had ruined the well-meaning efforts of Socialism, was replaced in Fascism, not by the symbol of an impossible quality, but by that of a deeply felt brotherhood: the black shirt, which was a direct descendant of Garibaldi's red shirt and had received its baptism of fire in the war, was equal for all ranks, from the highest to the lowest. It was to the red shirt as the silent discipline of modern fighters is to the impetuous, individualistic, romantic daring of 1848; the allegory of an equal courage, but of a more austere spirit of self-sacrifice.

Banners and mottoes sprang up: the lictorial ax and the eagle of ancient times, the trench-knife and war-club of more recent origin; the shout "A noi," used by the shock-troops as they went over the top, the military-slang "Me ne frego!" consecrated by D'Annunzio, and the "Eja, eja, alala!," the ancient war-cry of the Greeks, also revived by D'Annunzio for the use of his flying squadron in the raid over Vienna.

Purely Italian

"Fascism is a typically Italian product, just as Bolshevism is typically Russian," Mussolini once said. "Neither of the two can be transplanted or live outside of its native land."

A by-product of the war, the Black Shirts reflected in their behavior the fundamental military virtues of courage and loyalty, daring and discipline, initiative and responsibility. They also reflect the shortcomings of their warlike training, which in civilian life often lead to serious consequences: impulsiveness, inclination to violence and a scanty regard for human life. Light-footed and light-hearted because of their popular origin, they tended to disregard the serious and sad part of life. They were the incarnation of agility, vitality and ardor, the incarnation of youth on the march toward a new dawn.

(Copyright, 1928, by E. P. Dutton & Co.)

(Continued Tomorrow.)

REAL ESTATE

Herman Kamin has purchased from Greer McIlvain a residence on 150x225 feet, at 5706 Aylesboro avenue, Fourteenth Ward, deeding in trade a double brick house in Forbes street near Plainfield avenue. Mr. Kamin will tear down the McIlvain house and build a number of small houses on the property.

Max L. Blum has sold to Herman Kamin 25x100 feet, with a store, at 1208 Penn avenue, and 30x100 feet, with two stores, at 1308-10 Penn avenue. He accepted in exchange a store and apartments on 40x100 feet, at 5857-69 Forbes street.

A brick house at 7031 Edgerton avenue, Point Breeze, has been sold for B. O. Sandomire to Francis O'Donnell and Nellie K. O'Donnell. The lot is 25x100 feet. F. C. Tawney is the broker. He also sold a brick house at 824 East End avenue, lot 25x120 feet, for Leona C. Grassel to Michael J. Kenny.

The Justice Real Estate Corporation has sold to Edward V. Madden 40x161 feet, with a house, in Sewickley road, Twenty-seventh Ward, for $10,200.

Building permit applications included:

Fourth Ward—D. Hirsh, repairs to building, Craft avenue and Boulevard of the Allies, $30,000.

Eleventh Ward—J. F. Cassie, brick and tile dwelling and garage, 1006 Sheridan avenue, $11,000.

Fourteenth Ward—A. Bradley, brick dwelling, 6440 Monitor street, $5,500.

Twelfth Ward—F. Scaille, brick dwelling, 6014 Chaucer street, $9,000.

Sixteenth Ward—A. Scheidl, brick and shingle dwelling, 3333 Sterling street, $6,500.

STOCKS-BONDS-GRAIN-PROVISIONS-LIVESTOCK

Forbes

Will "Somebody Else" Relieve Stock Holdings

By B. C. FORBES

READ this penetrating observation made to me by Melvin A. Traylor, head of the First National Bank, Chicago, and regarded as one of the levelest-headed bankers in America:

"The stock market reasons that we are tremendously rich in capital, whereas it is our tremendous amount of credit that it really has in mind.

"They are not the same, by any means.

"We are reminded that in Britain, before the war, investments sold on a 3 per cent basis, or not much more, and we are told that the United States is now richer even than Britain then was and that, therefore, we must expect to see investments here sell on an equally new income basis.

"The important fact—the vital fact—is overlooked that the British then were investing actual capital, actual savings, and that these investments were bought outright, to hold for the income yielded.

"But not even the most rampant stock market bull can pretend that all the stocks which have been taken on here have been purchased as investments, for the sake of their income yield. Nor can they claim that all the stocks have been paid for. My estimate, based on the official figures issued, is that ten billions have been borrowed for stock market purposes from all the banks in this country—non-members and members of the Federal Reserve System—and from foreign interests now lending here on a very large scale, perhaps to the extent of a couple of billions.

"AS I see it, therefore, many who are carrying stocks partly on borrowed money will soon get tired of paying far more for the use of that money than they get in dividends. And nobody is foolish enough to dispute that vast numbers of shares have been bought simply with a view to selling them again at higher prices. What brought the pre-war low yields abroad was abundance of actual surplus capital and outright purchases of securities strictly as investments. Here the abnormal rise has been caused partly, if not mainly, by enormous buying on borrowed money credit, for speculative purposes—to sell out on a profit.

"But will all such buyers find it possible to cash in their present paper profits? That's the question."

THERE you have an analysis worthy of serious consideration. Certainly it is true that lots of individuals mean to make profits by selling their holdings to somebody else. So was it during the Florida boom. But "somebody else" disobligingly refused to hold the bag when the dumping process began in earnest.

Of course numerous arguments can be given to show why American stock prices should be higher than ever before. But the situation has another side—that emphasized by Mr. Traylor. He indicated that conservative bankers are unlikely to go on and on lending more and more for stock market purposes under the conditions which have been brought bout.

Well, we must just wait and see what happens. Maybe those of us who cannot feel intoxicatingly bullish will continue to be wrong in our expectations of what the market is liable to do.

THAT recalls a remark made this week by one of the few real students of investments, who has made a big fortune in Wall Street. He said:

"It's incorrect to speak about 'the market.' We don't have one stock market now. We have a thousand. I mean that each stock must be analyzed by itself individually.

"Some stocks still are not dear, considering their earning, their book value, their business prospects and their superior management. But such issues have become fewer and fewer as prices have advanced. It is a fact, however, that the buyers have exercised far greater discrimination, generally speaking, than in former bull markets."

ALONG the Atlantic City boardwalk this week I noticed that brokers' offices were crowded and that a very large number of women were present, watching the ticker most intently. Conservative investors are not ticker-watchers all day.

MOST business men continue to expect somewhat better demand during the second half of the year. Things have already picked up in several directions.

(Copyright, 1928.)

PETROLEUM PRICES

Pennsylvania (N. Y. Transit Lines)	$2.80
Bradford (National Transit Lines)	2.80
Pennsylvania (National Transit Lines)	2.80
Pennsylvania S. W. Pa. Pipe Lines	2.65
Pennsylvania (Eureka Pipe Lines)	2.60
Pennsylvania (Buckeye Pipe Lines)	2.35
Kaister crude	1.10
Corning (Buckeye Pipe Lines)	1.45
Cabell grade (Eureka Pipe Lines)	1.50
Somerset oil (Cumberland Pipe Lines)	1.45
Ragland grade oil	.....
Western Kentucky	1.33
Lima	1.35
Indiana	1.32
Princeton	1.50
Wooster	1.51
Plymouth	1.23
Illinois	1.50
Waterloo	1.53
Saginaw (Mich.) Bcres sand 38° gravity	1.95
Saginaw (Mich.) Saginaw sand, 42° gravity	2.05
Petrolia (Canada)	1.95
Oil Springs (Canada)	2.05

Pittsburgh Clearing House.

	Exchanges.	Balances.
Today	$28,322,114.93	$12,265,807.06
Week ago	38,189,285.91	14,306,917.95
Year ago	29,968,381.15	11,949,852.81
Per the week	192,526,412.82	79,092,996.99
Prev. week	165,687,605.91	69,127,417.60
Same week 1927	182,590,595.19	79,523,988.26

Money Market.

LONDON, June 9.—Bar silver 27 1-2d per ounce. Money 3½ per cent. Discount rates, short bills, 3 11-16 per cent. Three months, 3¾ per cent.

STOCK MARKET AGAIN UNDER PRESSURE

NEW YORK, June 9.—(AP.)—Selling pressure was renewed at the opening of today's stock market and prices drifted lower. Western Maryland fell back 2 points and initial declines of a point or more were recorded by Consolidated Gas, General Motors, International Nickel and Sears Roebuck. Greene Cananea Copper sold down a point to 110, a new low for the year. Radio opened fractionally higher.

Heavy liquidation was believed to be due, in part, to a growing desire of many traders to reduce committments until after the presidential nominations were out of the way. The fact that prices in yesterday's reaction broke below their previous resistance levels also had a bearish effect on speculative sentiment.

Specialties for which there is a thin market experienced some sharp breaks. Burns Brothers A quickly dropped 6 points, and American Beet Sugar and American Republics 3¼ each. Early declines of a point or two were recorded by a long list of issues including such recent favorites as American Express, American Smelting, American Telephone, Chrysler, Columbia Gas, General Asphalt, Houston, Johns Manville and Reading Railroad.

Persistent rumors of an early cut in tire prices stimulated the liquidation of rubber shares. U. S. Rubber common dropping to a new low for the year. Lorillard Tobacco also moved into new low ground.

There were a few outstanding strong spots. National Tea ran up 5 points, Manhattan Electrical Supply 2 and Advance Rumely preferred, General Electric and Radio climbed a point or more.

Foreign exchange trading was quiet with quotations steady, sterling cables were quoted around $4.88¼.

LOCAL STOCKS

Quotations at the Close.

Banks	Par.	Bid.	Ask.
Allegheny Trust	100	285	.....
Arsenal Bank	100	180	.....
Bank of Pittsburgh NA	100	220	.....
Colonial Trust	100	415	305
Diamond National	100	455	.....
Exchange National	50	91	.....
First National	100	365	.....
Keystone National	100	380	.....
Marine National	100	165	175
Merchants Sav. & Trust	50	80	.....
Monongahela National	100	80	.....
Natl. Bank of America	100	415	.....
Pittsburg Trust	100	265	.....
Third National	100	130	.....
Western Sav. Deposit	50	120	.....
Workmans Sav B & T	50	1000	.....
Miscellaneous			
Am. W. Glass Mach.	100	.....	22
Am. W. Glass Mach pfd	100	.....	38
Arkansas Nat. Gas pfd.	10	7¼	7⅝
Blaw Knox	25	.....	107
Carnegie Metals	10	22	23½
Central Ohio Steel	.....	.....	22
Dixie Gas Utilities	.....	12	.....
Houston Gulf Gas	.....	.....	18
Independent Brewing	50	2⅛	2⅝
Independent Brew pfd	50	4	4½
Lone Star Natural Gas	25	5117	51½
Petroleum Exploration	.....	36½	39¼
Pgh. Brewing	50	3⅞	4
Pgh. Brewing pfd	50	6½	10
Pgh. Plate Glass	100	225	.....
Pgh. Screw & Bolt	.....	.....	54
Salt Creek Consol Oil	10	5⅜	.....
San Toy Mining	1	.04	.....
Standard Sanitary Mfg	.....	37	37½
Stand. San. Mfg. pfd.	100	126	.....
United Eng. & Fdry.	.....	.....	47½
U. S. Glass	25	.....	13½
Union Storage	25	42	.....
Wm. Zoller	.....	15	.....
Wm. Zoller pfd.	100	99½	.....
Webster Hall	.....	.....	2½
Westinghouse Air Brake	.....	47	.....
Wiser Oil	25	18¾	.....
Witherow Steel pfd.	100	.....	73
Worthington Ball A	25	25½	.....
Worthington Ball B	.....	10½	.....
Bonds—			
Indeependent Brewing 6s	..	65	67
Pgh. Brewing 6s	.....	94	.....

Sales on the Exchange.

	Shares.		Price.
National Fireproofing	25	at	7
Arkansas Natural Gas pfd	100	at	7⅞
do	10	at	7⅞
do	10	at	7⅞
do	50	at	7⅞
do	50	at	7⅞
Armstrong Cork	100	at	60
Union Steel Casting	25	at	37¾
do	75	at	38
Consolidated Ice pfd	100	at	27
Pgh. Brewing pfd	50	at	9¾
do	50	at	9
Standard Sanitary Mfg	200	at	37
do	200	at	37
do	20	at	37
do	10	at	37
Lone Star Natural Gas	100	at	52
do	50	at	52
do	100	at	51½
do	100	at	51½
do	100	at	51½
do	300	at	51½
do	100	at	51½
do	100	at	51½
do	50	at	52
do	50	at	52
do	50	at	52
Arkansas Natural Gas	50	at	3
do	50	at	3
do	500	at	3
do	200	at	3
do	500	at	3
do	50	at	3
do	100	at	3
do	785	at	3
do	225	at	3
do	60	at	3
Exchange National	10	at	92
Pittsburgh Plate Glass	10	at	225
Pittsburgh Brewing	50	at	3¾
Blaw Knox	100	at	107

CHICAGO BOARD

The following grain quotations on the Chicago Board of Trade are reported by A. E. Masten & Co.:

	Yesterday	Year Ago	Opening
WHEAT—	Close.	Close.	Today.
July	1 41⅝	1 44⅝	1 45
Sept.	1 42⅞	1 42⅝	1 47
Dec.	1 44⅝	.....	1 49
CORN—			
July	1 03⅞	93⅝	1 03⅛
Sept.	1 03⅞	98	1 03⅝
Dec.	86⅝	.....	87⅞
OATS—			
July (old)	54⅝	47¼	54⅞
July (new)	55⅞	.....	56
Sept. (new)	46⅝	46⅛	47⅜
Dec.	47⅝	.....	48⅝
RYE—			
July	1 26⅞	1 15⅝	.....
Sept.	1 20⅝	1 03	1 25
Dec.	1 21	.....	1 29
LARD—			
July	11 77	12 70	11 85
Sept.	12 10	12 92	12 20
Oct.	12 25	13 02	12 32
RIBS—			
July	12 20	12 27	.....
Sept.	12 40	12 60	.....
Oct.	12 30	.....	.....
BELLIES—			
July	13 50	14 15	.....
Sept.	13 90	14 45	.....

COTTON MARKET

NEW YORK, June 9.—The cotton market opened steady, 3 to 6 points higher today on reports of rains in the central belt and threatening weather over quite a large section of the south which served to offset lower Liverpool cables than expected.

October advanced to 20.79c or 14 points above the previous close and while the advance attracted some profit taking, offers were well taken, the trade buying July and more or less reinstating the later positions due to seriousness over possible weather developments over Sunday.

Private cables said prices in Liverpool had declined under local liquidation and there had been fair cloth sales to India while China news was unfavorable.

Gasoline and Naphtha.

Gasoline motor	19c
Gasoline 68.70	22c
Ethyl gasoline	22c
Kerosene	10c

NEW YORK CLOSE WITH COMPARISONS

STOCKS	Saturday High	Low	Close	Close June 8	June 2
Abit P&B.	65	62⅝	62⅝	65½	67
Do pref.	102	102	102	....	102
Abrah & S.	101	101	101	101	....
Adams Ex	301	301	301	302	....
Adv.Rmly.	46¼	42¼	42⅞	46¼	41⅞
Do pref.	63½	58⅜	58⅜	62	60¾
Ahum Ld.	4⅛	4	4	4	4⅛
Air Redt'n	67¼	66	66⅞	67¼	70¼
Ajax Rub.	8⅜	8½	8½	8½	9⅛
Alaska Jut	3⅞	3⅞	3⅞	3¾	3¾
Alb P.W.P	27½	27⅛	27⅛	28	....
Allied C&D	174½	169	169	171¼	173
Do pref.	122¼	122¼	122¼	123	....
All-Chimr.	119	118¾	118¾	119½	....
Amal L'th	11½	11⅛	11⅜	11½	....
Am'da Cor	30¾	30	30½	30¾	34⅛
AmAgChm	20⅛	19⅝	19¾	20¾	21⅞
Do pref.	68¾	67	67	68	70⅝
A Bk Note	123	120	120	125	....
A B Sugar.	....	....	....	17¾	18⅞
Do pref.	54½	54½	54½	....	59
Am Bos M.	36⅞	34¼	34¾	36½	40
A B Sh F'y	43¼	43	43	43⅛	44⅞
A Brn B'v.	19⅜	18⅞	18⅞	19¼	22
Do pref..	58½	58½	58½	58½	59¾
Am Can...	88¾	86	86	88⅛	91⅞
A Car F'y.	101	100	100	101¾	101⅞
Am Chicle.	81	79½	79½	80¼	86½
A Drg Syn.	13⅜	12⅞	13	13	14
Am Exp...	194	190½	190½	195	195
A For Pw .	35	34	34	34¾	37
Do2ndpf.	92¼	92	92	93	92¾
A Hide&L.	10½	10½	10½	11	12⅞
Do pref.	45	45	45	45⅝	53
A Hme Pd	77⅛	76⅜	76⅛	77¼	80¼
Am Ice Sc.	38⅛	37⅜	37⅝	38⅛	40
Am Int'at.	107½	103½	104¼	107⅜	119⅜
A La F&F.	6½	6½	6½	6¾	....
Am Lin'ed	108¼	105⅛	105⅛	108¼	103⅛
Do pref.	115	115	115	115¼	....
Am Loco..	105½	105⅛	105½	105	106¼
Am Metal.	47¼	47	47	47	48¼
Am Piano.	17	16⅞	16⅞	16⅝	19½
Do pref..	56⅜	56⅜	56⅜	58	67⅜
A Pw & L..	81	79½	79½	81	87½
A Radiat..	138	138	138	138	144
A Rep'tics	63¼	58½	58⅞	63¼	77½
Am S Raz.	65	64⅝	65	65¼	68
Am Seat..	39	39	39	39¼	40⅜
A Shipbg..	100¼	100¼	100¼	105	103
A Ship&O..	58⅜	58	58⅜	5¾	6
A Smlt&R.	192	189⅜	189¼	192¼	201½
Do pref..	134½	134½	134½	....	....
A Sti Fdy..	57	56	56⅝	57	61
Do pref..	112⅜	111¼	112⅜	111⅜	113
Am Sugar..	71	70¼	70¼	71½	74¼
Do pref..	108½	108⅜	108½	108½	....
A Sumat..	54	53	53⅜	53½	....
A T & T...	181	177¾	178⅜	181¾	189
Am Tob...	158	157	157	157⅜	162¼
Do B....	157¼	157	157	158	162½
A Typ F'rs	117½	116½	116½	....	118
A W Wks..	....	....	....	....	....
Do new..	60	59	59	60	64
Do 1st pf	103	103	103	103¾	....
Am Wool..	207⅜	207⅜	207⅜	211⅝	....
Am W Pr..	....	....	....	....	....
Do ctfs..	13	13	13	13	13¾
A Zinc & L	24¾	24⅛	24⅛	24⅝	28⅞
Do pref..	85¼	85	85	85¾	....
Ana'da Cp.	68½	66⅝	66⅝	68⅝	74
Arm Dl pf.	95	94¾	95	95⅜	94½
Arm Ill A..	18⅞	18¼	18½	19¼	18
Arm Ill B.	11¾	11	11¼	12	11¾
Arm Ill pf.	88¾	88¼	88¼	88¾	88½
Ass'd Dr Gs.	43	42¾	42¾	43¾	44⅜
A T & S F..	188	186	186	187½	192⅜
Do pref..	106¾	106½	106½	106½	....
At Cst L...	177	177	177	178	184
At G&WI..	53½	52	52	53	58½
Do pref..	52⅜	51⅜	51½	53	55½
Atl Ref....	118⅜	117⅜	117⅝	119	130½
Atlas Pow..	....	....	....	79	....
Do pref..	108½	108½	108½	108½	....
Atlas Tac..	15⅞	15¼	15¼	16	16¼
Aust Nich..	7	7	7	7	7¾
A Cred A..	66	66	66	....	....
Auto Sls C.	14	13⅜	13⅝	14⅛	15¾
Do pref..	30	28	30	32½	....
Atostrop A	46¾	46¼	46¾	46⅜	49
B & O.....	110	109⅛	109⅜	110	113¾
Do pref..	81	81	81	....	....
Bang & Ar.	69¼	69¼	69¼	70½	71⅜
Barns'll A.	22¼	22	22	22¼	23⅜
Bayuk Bros	116	116	116	117	....
Beacon Oil	15⅜	14⅞	14⅞	15½	17¾
B'chnut P.	77	76½	77	77½	80
Bend Hem..	17½	16⅜	16¾	17⅜	18½
Beth Sti...	59½	58¼	58½	59¼	62¼
Do 7% pf	121¼	121¼	121¼	120	121
Best & Co.	66½	65¾	65¾	66	68⅞
Bloom'd'le	35	35	35	35	....
Bon Ami..	73	71	71	71¾	73
Booth Fish	7⅜	7½	7½	8	6½
Borden Co.	165	162½	165	163	170
B&M RR..	75½	75½	75½	76½	....
Bot'y CMA	16¼	16¼	16¼	16½	....
Briggs Mfg	36⅛	35	35⅛	35	42¼
British Stl.	....	....	....	5¾	6⅞
Do 2d pf	7¾	7	7	7¾	....
Bkn Edis..	246¼	245¼	245¼	246¼	252¾
Bkn Man..	62	61½	61⅞	63	65⅞
Bkn U Gas	145¼	145¼	145¼	....	....
Brown Sh.	46½	45½	45½	46½	....
Do pref..	119½	119	119½	....	....
Brun Ter..	38¾	38½	38⅝	39⅛	38¼
Brun-B.C..	44	43	43⅜	44	46⅞
Bucyr Erie	39	38⅜	38⅜	39⅞	44⅞
Do C V pf	46⅜	43½	44⅜	46¾	50
B R & P...	72½	72⅛	72⅝	....	72½
Burns Bro.	....	....	....	....	....
Do A....	119	118½	119	124⅝	125
Do B....	41	39⅛	41	40½	42
Do pref.	107	106¾	107¾	108	108
BushTBpf.	....	....	....	....	....
Do pref.	112	112	112	....	....
ButteC&Z.	7⅝	7½	7½	7¾	9½
Butte & S..	12⅞	12½	12⅞	13	15⅜
Butterick..	56	54⅝	54½	56	58
Byers Co..	101¾	100⅜	101¾	102	104
By-Prd Co.	69¼	69	69¼	69¼	76
Calif Pack	72½	72	72	72	74⅜
CallaZ&L..	3⅞	3⅝	3¾	3⅞	4
Cal & Ariz.	98⅜	98½	98⅞	99⅜	105¾
Cal & Hec.	22⅜	22¼	22⅜	23	24¾
CanDGAle	79	76	77	78	79½
Can Pacific	205¾	205	205	206¼	213¼
Case T Mch	311	305	307	312	327⅜
CentAlSti.	35¾	33½	33½	35⅛	37⅜
CentRibM.	13¼	13	13	13½	14½
Do pref..	82½	82½	82½	....	....
CerroDeP.	72	71	71	71⅜	76½
Cert-Teed.	49⅜	47⅞	47⅞	48⅞	50⅜
Certo Corp	74⅜	74	74	74	76
Chnd-Ci M	9¾	9¾	9¾	10	11
Do pref.	17¼	17⅛	17⅛	17¼	19⅞
Chesa & O.	188	183½	183½	188¼	195¼
Ches Corp.	71¼	70⅜	70⅜	71¾	....
Chi&Atlen.	10½	9¼	9¼	9⅜	11½
Do pref..	14⅜	14	14	14¼	16⅜
Chi & E Ill	44¾	44½	44½	44¾	....
Do pref..	67	67	67	....	....
Chi Gt W..	12	12	12	12⅜	12½
Do pref..	24¾	24¾	24½	25⅜	....
C M & St P	32¾	31½	31¾	32½	35⅜
Do pref.	43	42½	42⅝	43¾	46¼
Chi North.	83	82¼	82¼	83⅜	86¼
Chi P Tool	126⅜	126	126	126⅜	....
Chi R I & P.	113	112¼	112¼	112⅝	....
Do 6% pf	103½	103½	103½	....	104½
Chi Y Cab.	31¼	31¼	31¼	31⅜	....
Childs Co.	47	46	46½	47	48
Chile Cop..	42¼	41⅜	41⅝	42¼	44¼
Chirstie B.	88	88	88	88½	....
Chrys'r M.	78½	77⅛	77½	79	83⅞
Jity Strs B	100⅝	99⅞	99⅞	100⅛	94⅞
Cleve&Pgh.	81	81	81	....	....
J'itt Peab.	87	84⅞	84⅞	88	92¼
Coca-Cola.	164	160	160	164¾	170
Coll'n&Aik.	71⅜	70⅜	70⅜	72	75⅜
Do pref..	99⅜	99	99⅜	....	....
Col F & I..	69	67⅝	68¼	69⅜	76½
Colum Car.	86½	86½	86½	87	90
Col G & E.	110	107¼	108	110⅜	113⅛
Com Cred..	32	32	32	31½	33
Do pf B.	25½	23¾	25	26⅜	....
Do 1st pf	91⅛	91⅛	91⅛	....	....
Com I Tr..	67	66	66	66½	71
Com Powr.	78	75¼	75¼	78	83⅜
Con N Pub	62	62	62	62	65
Congoleum	25¼	25⅛	25⅛	25½	27¼
Cong Cig..	72¾	72	72	73⅜	74½
Con T Sta.	1¼	1¼	1¼	1⅛	1⅜
Cons Cigar	90	89½	89⅜	89½	95¼
Cons Dist.	2¼	2	2¼	2¼	1⅞
Cons Gas..	150	147½	147¾	150⅜	157⅜
Do pref.	101½	101½	101¾	101¾	107
ConNRCpf	82½	82	82	82¼	87½
Cons Tex..	3⅜	3½	3¼	3¾	4
Conta A....	32	31⅛	31⅜	32¼	34¾
Conta B....	16	15	15	16	17¼
ContBakA.	32½	32	32	32½	32½
ContBkB	5¼	5¼	5⅛	5¼	5½
Cont Bk pf	80⅞	80¼	80¼	81	82½
Cont Can..	100⅝	99⅜	99¾	101⅛	108⅝
Cont Insur	85¾	83¼	83¼	87	90⅛
Cont Motr.	12⅜	12¼	12⅜	12½	13½
Corn Prod.	73¼	71⅛	71⅞	73¼	77⅛
Crucl St.	84	83⅜	83⅜	83¾	85⅞
Cuba C Sug	....	....	....	....	....

STOCKS	Saturday High	Low	Close	Close June 8	June 2
Do pref.	26¼	25	25	....	28¾
Cuba Co...	25⅜	25	25	25½	....
Cub A Sug.	21½	21	21¼	21¼	23
Do pref..	102⅛	102⅛	102⅛	....	....
Cub D Sug.	9¾	9¾	9¾	9½	....
Cudy Pk...	66	65⅜	65⅜	65⅝	67¼
Curt Aero.	121	116	116	121	130
Cush Sons.	....	....	....	....	....
Do 8% pf	114¾	112	114¾	113	....
Cuy el F...	54	53	54	53⅜	52½
Davi'on C.	46⅞	45⅛	45⅛	47	51⅜
Del & Hu..	193	186½	186½	192½	206
Del L & W.	138¾	138	138	138⅝	....
D Rio G pf	57	57	57	58	....
Det Edis..	196¼	196¼	196¼	199	209
Dev & Rey.	....	....	....	....	....
Do A....	51	51	51	51⅜	....
Do 1st pf	117	117	117	....	....
Dmond M.	148⅛	148⅛	143⅛	149½	151
Dodge B A	15½	14½	14½	15½	16¾
Do pref.	74¼	72	72½	74¼	80⅜
Dome Min.	9	8⅞	9	9	9¼
Drug Inc..	94⅝	94	94	95	98¼
Dul S Sh...	3⅝	3⅝	3⅝	3¾	....
Dunhill In.	61⅜	61	61	61¼	66
Dup De N.	384¾	382½	382½	385¼	398
Durham H.	....	....	....	....	....
Do pref..	40¼	40¼	40¼	....	....
East Kod..	178⅛	177¾	177¾	178½	182⅛
Eaton Axl.	36½	35⅝	36	36⅞	41
Eisenl Br..	17¼	17	17	17¼	....
El Aut Lt.	191	190	190	193	205
Elec Boat.	16⅛	15⅝	15⅝	15⅞	16⅜
El P & Lt..	38⅜	37¼	37¼	38	41¼
Do pref..	109⅞	109⅜	109⅞	110	....
Elec Stor B.	78⅛	76⅝	76½	78¼	83
Endl Johns.	80½	80⅛	80⅛	80½	81⅞
Eng P Ser.	40⅞	40½	40½	41	42¾
Equit Off..	133¼	133⅛	133¼	134	....
Erie R R..	54⅛	53	53	54⅛	56¾
Do 1st pf	53½	53¼	53½	54	55¼
Eureka V..	70⅛	70	70⅛	71¾	....
Fairb Mor.	42	42	42	42⅞	....
Do pref..	109	109	109	108	....
Fed L & L.	55⅛	54½	55⅛	54¾	54⅞
Fed M&S..	....	....	....	....	....
Do pref..	98	98	98	97¾	....
Fed Mot...	22⅜	21⅞	21⅞	22	23¾
F-Ph F Ins	85⅛	84¾	84¾	91	....
Fifth A B.	15	15	15	15	....
Frst N Str.	34	33½	33⅞	33¾	36⅞
Fisk Rub..	14¾	14⅛	14⅛	14½	15
Fleishmn n.	69¼	68¾	68⅞	69½	72½
Flation C.	45¾	45¾	45¾	46	....
Fox Film A	85	84¼	84½	85¼	90⅛
Fr prt Tex.	71⅜	70	70	70⅞	65½
Gab Snub.	....	....	....	....	....
Do A....	18	18	18	18	....
Gard'r Mt.	13⅛	12½	12½	13	14¾
Gen Am T.	72½	72	72⅜	72½	76
Gen Aspht.	77⅞	74½	75	77⅝	87
Do pref.	118	116¾	117	119¾	132
Gen Cable.	26	26	26	26½	30
Do A....	70¼	68¼	69	71	76
Gen Cigar.	65⅝	65⅛	65⅛	65½	67
Gen Elec..	152¾	150⅝	150½	151⅜	162½
Do Spec.	119	118	118	118	....
G G&ELA.	45	45	45	46	45⅞
G G&ELB.	53	53	53	....	....
Gen Mot...	189⅜	187	187	190	200
G O Ad A..	54¾	54¾	54¾	....	....
Do ctfs..	40½	40½	40½	40½	41½
G Ry Sig..	93⅜	93	93	93½	96
Gen Refac.	55½	54	55½	55½	56
Gillette...	104	100⅝	100⅝	102¾	106¼
Gimbel Br.	54¾	53⅜	54½	56⅝	54¼
Do pref.	100	100	100	100⅜	98⅜
Glidden C.	24¼	23½	24	24¼	25¾
Do p pf..	100⅞	100⅞	100⅞	....	103⅜
Gold Dust.	94	90½	90½	92⅝	99⅞
Goodrich..	78⅜	76	76	79	85½
Good T&R	48⅝	47½	47¾	48⅞	53¾
Do 1st pf	94⅜	94	94	94

ROUND TABLE of BUSINESS

By GEORGE H. SNYDER.

THE Jones & Laughlin Steel Corporation has acquired a majority of the common stock of the newly formed Frick-Reid Supply Corporation which will acquire the assets and business of the Frick-Reid Supply Company and the Frick & Lindsay Company. The two companies are distributors of equipment and supplies for oil drilling, refining and other operations in the oil industry.

A large part of their volume of business consists of the sale of pipe. The new subsidiary will give Jones & Laughlin Steel an assured market for a large share of the company's pipe production through 48 stores in the oil fields.

THE Jones & Laughlin Steel Corporation has been rapidly expanding its pipe production. A year ago a new seamless tube mill was put in operation. An additional seamless mill is under construction at present. The mill now in operation is a monument to Jones & Laughlin efficiency. It is the only seamless mill which was able to produce commercially perfect pipe from the first day of its completion. Usually a long period is necessary to adjust the mill before pipe can be made which meets customers' requirements.

THE Frick-Reid Supply Company was financed through the offering of $3,000,000 of 6 per cent debentures by Blair & Company and the Bank of Pittsburgh, N. A. The proceeds of the sale of debentures will be used to retire a mortgage of $300,000 outstanding against Frick & Lindsay and $3,000,000 of 7 per cent preferred stock of Frick-Reid.

IN THE past few years several manufacturers of pipe have been making efforts to secure the valuable outlet of stores supplying the oil industry through the acquisition of companies in the supply business. The Youngstown Sheet and Tube Company was negotiating for the purchase of the Oil Well Supply Company shortly before control of that organization was sold to J. H. Hillman, Jr., and his associates. Negotiations with Sheet and Tube were dropped because this pipe maker already controlled the Continental Supply Company and objections on the part of the Federal Trade Commission were feared.

THE Hillman interest in Oil Well was secured to supply an outlet for pipe of the A. M. Byers Company, a Hillman organization, which makes half of the genuine wrought iron pipe produced in this country.

The more recent merger of Spang, Chalfant & Co. with Standard Seamless Tube Company, which was engineered by Mr. Hillman, is also making use of the Oil Well Supply Company as an outlet. Spang, Chalfant bought 100,000 shares of Oil Well Supply common from the Oil Well Supply Investment Company.

Incidentally the sale of this stock was distinctly to the advantage of the holders of notes of the Oil Well Supply Investment Company, since the depression in the oil industry made it necessary for Oil Well Supply Company to pass the dividend on its common stock early this week.

THE present dullness in Pittsburgh business is working hardships on local theaters. A moderate industrial depression often helps the movie houses since idle workers have more time to spend on amusements. If the depression reaches a more pronounced stage, however, theater patronage falls off.

The leading chain of theaters here is closing many of its smaller houses, most of them permanently shut their doors and have been leased or sold for commercial purposes. Several more downtown theaters may be added to the list of those closed within the next few weeks.

The elimination of the older theaters is expected to increase patronage at the larger houses so that they will have a better chance to show a margin of profit after meeting their overhead.

IN THE steel industry production is showing a further seasonal decline. Operations have been reduced to 70 per cent of capacity. Carnegie Steel Company has closed two of its blast furnaces. This leaves 31 out of 51 stacks in operation. Pig iron prices have fallen 50 cents a ton and are at the lowest levels since November, 1915. Basic iron is quoted at $16 a ton and Bessemer and No. 2 foundry at $17 a ton. One large sale of foundry iron was made at an even lower figure than this.

LOCAL CURB

(Reported by Moore, Leonard & Lynch.)

Bonds—			
*Ally Bell & Pryaville 5s '33	94½	95
Am Fruit Growers 5s '25-30	99½	101
Do 7s '31-40	99	102
Broadway Motors Bldg 6s '48	101	102
Chi By-Products Coke 5s '36	103½	104½
Citizens Water 5s '51	97	98
Do 5½s '51	100½	102
Consol Ice 6s '43	99	100
Continental Motors 6s '28-29	101½	102½
Crescent Ins W & C 6½s '38	102½	...
Doubleday-Hill Elec 6½s '41	102	...
Follansbee Bros 6s '41	99	99½
Frick Coke Co 5s '28-31	100	...
Do 5s '32-44	101½	...
Gen (R C) Glass 6s '32	91	102
Goldman 6s '48	101	...
Hanna (M A) 6s '36	96	97
Houston Gulf Gas 6½s '31-'37	102½	103½
Jones & Laughlin Steel 5s '39	102	103
Kaufmann's Dept Store 6s '28	100	...
Do (exwarrants)	100	...
Laclede Gas & Elec 7s '34	103	103½
Latrobe Pavers 7s '38	99	102
Lawrence Co Gas 6s '43	99	...
McClintic-Marshall 5½s '37-'47	102½	103½
Mt Washington st Rv 6s '33	96	97½
Nat Union Mortgage 6s '31-'46	100	101
Oakland Motor 6s '28	95½	96½
Ohio Valley Coal 6½s '41	99½	100½
Oil Well S Inv 5½s '32	99	101
Oklahoma Nat Gas 6s '46	100	101
Penn-Ohio Edison 6s '49	102	...
Do 6s '46 with warrants	102½	103½
Penn State Water 5½s '32	100	...
Pgh Cruc Steel 5s '29-'51	100	101
Do 5s '32-'52	100	...
Pgh Parking Garages 6s '48	101	102
Pgh Rys gen 5s '53	92	93½
Pgh Steel 6s '48	101½	102½
Pgh Steel Foundry 6s '50	101½	102½
Pgh Trans (Go) 4s 6s '28-29	100	101
Pgh Valve & Const 6s '42	99½	100½
Pgh-Westinghouse Coal 5s '47	92½	94½
Porter (H K) 6s '40	101	102
Rail & River Coal 5s '28	89½	90
South Pgh Water 5s '53	99½	100½
Do 6s '57	101½	102½
Southern Traction 5s '50	91	92
Spang-Chalfant 5s '48	97½	98½
Standard Plate Glass 6s '42	96	97
Stand Textile Prod 6½s '42	96	97
Superior Portland 6½s '40	101	101½
Superior Steel 6s '26	...	98
Union Bond 5s '52	100½	...
U Sav Bank & Tr 6s '32	99	100
W Va-Ohio Riv Bdge 6½s '52	99	101
Weirton Steel 6s '39	102½	103½
Wellsboro Light & Power 6s '29-39	97½	101
Wheeling Traction 5s '41	90	92
Whitaker-Glessner 5s '41	104½	105½
Wheeling Steel 6s '32	100	101
Willow Can (Pgh) 6s ex-warr	100	...
Yough & Ohio Coal 6s '32	100½	...
Cent Ohio Steel Prod 6s '43	99	99½

*Guaranteed by the Philadelphia Co. †Called July 1, 1928, at 103. ‡Called October 1, 1928, at 105.

PRODUCE MARKET

Dealings at the local wholesale produce district for all lines of fruit and vegetables were dull today. The quotations were about unchanged.

The cheese market was firm. Eggs were weak and butter was about steady. No change was made in the quotations on these markets.

Poultry supplies were liberal and the demand was fair. The market was about steady and the quotations were unchanged.

Car lot supplies were liberal, a total of 628 cars being on track. Arrivals were 5 cars of apples, 7 cabbage, 16 cantaloupe, 3 celery, 4 grapefruits, 1 lemons, 1 lettuce, 3 onions, 4 oranges, 11 potatoes, 9 strawberries, 9 tomatoes, 1 peas, 2 carrots and 1 plums.

HAY AND GRAIN.
Receipts.

Pennsylvania Railroad—Nine cars of hay, 2 straw, 8 shelled corn and 13 oats. Pittsburgh and Lake Erie Railroad—One and one-half cars of hay and ½ straw. Buffalo, Rochester and Pittsburgh Railroad—Two cars of hay.

WHOLESALE PRICES TO RETAILERS.

HAY.

Standard timothy	$18.50@19.00
No. 1 timothy	$20.00@20.50
No. 2 timothy	$16.50@17.00
No. 1 light clover mixed	$18.50@19.00
No. 1 clover mixed	$21.00@22.00
No. 1 clover	$21.00@22.00

STRAW.

Oat	$14.00@14.50
Wheat	$14.50@15.00

YELLOW CORN.

No. 2 shelled	$1.22@1.23
No. 3 shelled	$1.20@1.21

OATS.

No. 2 white	78@79c
No. 3 white	76@77c

PRODUCE.

Asparagus, crate, fancy	$3.50@4.50
Beans, hamper	$1.50@2.50
Beets, Texas, bushel	$1.00@1.50
Cabbage, new, crate	$2.50@3.00
Carrots, Texas, bushel	$1.00@2.00
Cauliflower, Cal. crate	$2.50@3.00
Celery, Florida, crate	$4.50@5.00
Cucumbers, hothouse, dozen	$1.25@1.75
Do hamper	$3.50@4.50
Lettuce, Iceberg, crate	$3.50@4.50
Mushrooms, basket	75c@$1.25
Do Ashtabula, pound boxes	60@70c
Onions, sack	$3.25@3.50
Parsley, New York, barrel	$5.00@6.00
Peas, crate	$3.00@4.00
Peppers, Florida, crate	$3.50@4.00
Potatoes—	
Idaho, 120-lb sack	$2.00@2.50
Michigan, 150-lb sack	$2.25@2.50
Wisconsin	$2.50@2.75
Maine	$2.25@2.50
Pennsylvania and Ohio	$2.25@3.75
Florida, new, crate	$1.50@2.00
Do barrel, No. 1	$4.00@5.00
Do barrel, No. 2	$2.00@3.50
Texas, new, 50-lb sack	$2.50@2.75
Sweets, hamper	$2.00@4.50
Radishes, basket	$1.25@1.50
Spinach, bushel	50@75c
Tomatoes, California, repacked, 6-basket carrier	$4.50@6.00
Do lugs	$2.75@3.00
Turnips, Ohio, bushel	$1.00

GROCERIES.

ROASTED COFFEE.

Arioca, lb	55c
Fancy Santos, lb	37c
Golden Rio, lb	34c
Java, lb	55c
Maracaibo, lb	40c
Peaberry, lb	35c

RICE.

Extra fancy head	
100-lb bag	7@11c
Do Blue Nose, fancy	6¼c
Do choice	5¼c

BEANS.

Navy, fancy, Mich., lb	12¼c
Marrowfat, white, pound	13½c
Red kidney	14½c
Cal. lima, lb	11c

PEAS.

Dried green, pound	5½c
Yellow split, pound	8½c
Green split	8c

SUGAR.

Cane, granulated, per cwt	$6.40
Do powdered, lb	6½c
Do cubes, cwt	$7.70

PROVISIONS.

Hams—	
14 to 16 lbs	22c
12 to 14 lbs	23c
10 to 12 lbs	25c
Skinned hams, 16 to 20 lbs	24c
Rosevale	24c
Do skinned	28c
PORK CUTS.	
Loins, 8 to 12 pounds	28c
Do 8 to 10 lbs	25c
Clear, 6 to 8 lbs	26c
LARD.	
Pure, tierce	15c
Do one-pound prints	18c
PORK SALT MEATS.	
Bellies, 20 to 25 pounds	16½c
DRY SALT SMOKED MEATS.	
Bellies, 20 to 25 pounds	20c
BEEF CUTS.	
Ribs of beef, native	26c
Do medium	25c
Chucks and shoulders, native	20c
Do medium	19c
Long loins, native	27@28c
Short loins, native	33c
Rounds, native	20c

FRUITS.

Lemons, Cal., box	$6.50@8.50
Oranges, Cal., box	$5.00@8.50
Grapefruit, box	$4.00@4.50
Bananas, pound	6½c
Do bunch	$2.75@4.00
Cherries, Cal., box	$1.75@2.50
Pineapples, Cuba, box	$3.00@4.50
Cantaloupes, Cal., crate	$3.25@4.25
Do flats	1.25@1.50
Apples, domestic, bushel	$2.50@3.50
Do bbl	$5.00@10.00
Do western box	$3.00@3.50
Strawberries, crate, 24 quarts	$2.75@3.25

POULTRY.

LIVE.

Hens, Leghorns	26@28c
Do heavy	28@30c
Broilers, colored, 1928	45@50c
Do Leghorns	35@40c
Roosters, lb	17@18c
Pigeons, pair	40@50c
Geese, lb	20@25c
Ducks, lb	25@28c
Do spring, pound	35@38c
Turkeys, lb	30@40c

HOG DRESSED.

Hens, heavy, pound	33@35c
Roosters, 1928	50@55c
Squabs, Jumbo, dozen	$10.00@11.00
Do com	$5.00@7.00

BUTTER AND CHEESE.

Prints	51@51¼c
Tub	50@51¼c
Ohio & Pa.	46@46¼c
CHEESE.	
N. Y. old full cream	33@34c
Do new, full cream	29@30c
Longhorns	28@29c
Imprt. Swiss	52@53c
Do Wiscon	41@42c
Swiss, old, 20-lb block	36@37c
Brickstein, 5-lb brick	27@28c
Limburger	33@34c

EGGS.

Nearby, select,	
Henry, selected	33@34c
whites	35@36c
White, fresh	34@35c
Brown, fresh, selected	33@34c
Current receipts	29@30c

PITT'S SERMON TOMORROW

The baccalaureate sermon for the graduating class of the University of Pittsburgh will be delivered at 11 o'clock tomorrow in Carnegie Music Hall by the Rev. Dr. Joseph Fort Newton, pastor of the Memorial Church of St. Paul, Overbrook. Dr. Linhart, secretary of the university, will read the scripture lesson, and Dr. William J. Holland, former chancellor of the university and director emeritus of Carnegie Institute, will offer a prayer.

The Men's Glee Club of the university will sing. Dr. Charles N. Boyd, who was graduated from the college in 1894, will play the organ.

SIX MORE VOTE OFFICERS HELD

Six more names were added to the lengthy list of election officials who have been arrested and charged with conspiracy to violate the election laws, when informations were filed yesterday against six officials of the Eighth District, Stowe township. They are August Weiser, Sam Williams, Quintilla Recchione, Florence Crawford, Edna Craig and George Panno.

In the informations, filed before Alderman T. C. Jones, it was charged that the vote-counters had favored the independent candidates at the September primaries.

HOTEL AT GREENSBURG SOLD TO NEW YORKERS

GREENSBURG, Pa., June 9.—(AP.)—The Fisher House Hotel and the Finance Building were sold here yesterday to Schulte United, Inc., of New York. The sale was the largest single real estate transaction ever made in Greensburg.

Death Notices 1

BEAM—On Friday, June 8, at 2 p. m., LOUISA HERZOG, wife of the late Jacob E. Beam, aged 81 years. Services at the home of her daughter, Mrs. Tom M. Kuehler, 20 East Ohio street, North Side, Sunday evening at 8 o'clock. Friends invited. North Side Temple No. 5, Pythian Sisters, services at 8:30 o'clock.

BELTZHOOVER—On Thursday, June 7, 1928, at 7:30 p. m. MARY H. BELTZHOOVER (nee Harris), widow of Silas P. Beltzhoover, in her 68th year. Services at her late residence, Willow avenue, Castle Shannon, Saturday, June 9, at 8 p. m. Friends invited. Interment Sunday afternoon at 2 o'clock in Mt. Lebanon Cemetery.

BURGOYNE—On Friday, June 8, 1928, at 4:30 p. m. MARTHA ATTIG BURGOYNE, widow of the late Rufus J. Burgoyne, in her 78th year. Mother of Charles M., William A. and Bert P. Burgoyne. Funeral services at the residence of her son, Charles M. Burgoyne, 3546 Shadeland avenue, on Monday, June 11th, at 2:30 p. m.

CARTWRIGHT—on Friday, June 8, 1928, at 11 p. m. WILLIAM CARTWRIGHT, in his 78th year. Services on Sunday evening at 9 o'clock. Funeral from his late residence, 1428 Pennsylvania avenue, N. S. Interment private.

CLARK—Suddenly, Wednesday, June 6, 1928, at 8 a. m., ANNA D. CLARK, daughter of the late Mary Lee and A. D. Clark, D. D. Friends received at the home until Monday morning at 11 o'clock. Services and interment private.

COLBECK—On Thursday, June 7, 1928, at 10:30 p. m., ELLEN, widow of Samuel Colbeck, in her 80th year. She is survived by three sons, John W., Samuel, of McKees Rocks and Arnel, of Detroit, Mich.; also 13 grandchildren and seven great grandchildren. Funeral services at the home of her son, John W., 913 Russellwood avenue, McKees Rocks, Saturday, June 9th, at 7:30 p. m. Friends of the family are respectfully invited to attend. Interment private at Mt. Calvary Cemetery, McKees Rocks, Sunday 1:30 p. m.

DOHERTY—On Saturday, June 9, 1928, at 8 a. m., PHILIP J., husband of Catherine Doherty (nee Larkins). Funeral from his late home, 341 Stahr street, E. E., on Tuesday, June 12, at 9:30 a. m. Solemn requiem high mass at Sacred Heart Church at 10 a. m. Friends invited.

FRAMER—On Saturday, June 9, at 1:30 a. m., PHILLIP, beloved husband of the late Leah Framer. Survived by four children. Funeral from his late residence, 74 Van Braam street, on Sunday, June 10, at 2 p. m. Interment in Beth Jacob Cemetery, McKees Rocks, Pa.

GLOSSER—On Friday, June 8, 1928, at 3:16 a. m., KATHERINE GNAGE GLOSSER, beloved wife of Jacob Glosser. Funeral services at his late residence, 72 Wyoming street, Mt. Washington, Sunday, June 11, at 2:30 p. m. Friends invited.

HADLEY—On Friday, June 8, 1928, at 2 p. m., JESSIE EVA CAMPBELL HADLEY, beloved wife of Lawrence Lee Hadley. Services at her late residence, 450 Kenmont avenue, Mt. Lebanon, on Sunday, June 10, at 2:30 p. m. Friends are invited.

LOEFFLER—Suddenly, on Thursday, June 7, 1928, at 10:30 p. m., FRED E. LOEFFLER, Sr., aged 74 years, beloved husband of Bertha Ewald Loeffler. Funeral services at his late residence, 410 Zara street, Knoxville, Pittsburgh, Sunday afternoon at 3 o'clock. Interment in South Side Cemetery.

METZGAR—At Detroit, Mich., on Friday, June 8, 1928, at 12 o'clock noon, Millie Smith, wife of Jacob C. Metzgar. Services at the residence of her sister, Mrs. Rowland W. Davies, 7042 Frankstown avenue, E. E., Monday afternoon at 3 o'clock. Interment private. Remains arrive in Pittsburgh Sunday morning.

M'CABE—On Tuesday, June 5, 1928, at 11:55 a. m., ELIZABETH LAWRENCE, widow of John McCabe. Funeral from her late residence, 256 South Evaline street. Solemn requiem high mass at St. Lawrence's R. C. Church on Monday, June 11, at 10 a. m. Interment in St. Mary's Cemetery. Friends invited.

M'CLURE—On Friday morning, June 8, 1928, at 9:30 o'clock, ANNA MARY, daughter of the late George W. and Rebecca Wallace McClure. Services at the family home, 223 S. Negley avenue, E. E., Monday afternoon at 2 o'clock. Interment private.

M'CULLOUGH—Suddenly, on Thursday, June 7, 1928, at 5:30 p. m., at his late residence, 720 Crucible street, WM. M. M'CULLOUGH, husband of the late Agnes Donnelly McCullough and father of Wm. B., Dr. Ray and Edna B. McCullough, in his 82nd year. Services on Monday at 2:30 p. m. at West End Presbyterian Church, Mansfield near S. Main street. Remains may be viewed at the church from 12:30 to 2 p. m.

NALLY—On Friday, June 8, 1928, at 5 p. m., JOSEPH M., husband of Florence Conlin Nally. Funeral from his late residence, 1062 Norwich avenue, Brookline, on Monday, June 11, at 9 a. m. High mass of requiem at the Church of the Resurrection at 9:30 o'clock. Friends invited.

RIEGER—On Friday, June 8, 1928, at 1 p. m., at his residence, 5725 Kentucky avenue, JOHN G. RIEGER, husband of Carrie Benz Rieger. Friends will be received at H. Samson's, 537 Neville street, from Saturday morning to Monday morning, when requiem high mass will be said at Sacred Heart Church, Walnut street and Shady avenue, at 9 o'clock.

RODGERS—On Friday, June 8, 1928, at 7:25 a. m., JAMES J. RODGERS, at his late residence, 1807 Fulton street. Funeral from his residence Monday morning, June 11, at 8:30 a. m. with requiem high mass at St. Andrew's Roman Catholic Church at 9 o'clock. Interment North Side Catholic Cemetery.

STUBBLEFIELD—Suddenly, on Saturday, June 9, PERRY E. STUBBLEFIELD, husband of Elenor Smith Stubblefield, of 3219 Camp street, Schenley Heights. Body at H. Samson's, 537 Neville street. Notice of funeral later.

TAYLOR—On Friday, June 8, 1928, at 4:04 p. m., MARION C. TAYLOR, widow of James Taylor, aged 75 years. Funeral services at the residence of her daughter, Mrs. T. J. McCullough, 828 Farragut street, East End, on Monday, June 11, at 2 p. m.

YOUNG—On Wednesday, June 6, 1928, at 1:45 p. m., KATHERINA BUCHMANN YOUNG, widow of George Young, in her 76th year. Survived by four children, Emma, Minnie, George and William Young, one grandson, George Young. Services Sunday at 3 p. m. at the family home, 145 Spencer avenue, Carrick, via Carrick cars to Churchview avenue. Friends are invited. Interment in Zimmerman Cemetery.

Notices 1-A

CEMETERY MEMORIALS.
(Made in Pittsburgh.)
Eckels Granite and Marble Co
Fisk 1981—4618 Penn ave.

Florist 1-C

OPEN A CHARGE
WE HAVE NO SOLICITORS.
Order by phone, Cedar 4376 or 9054.
NORTH SIDE FLORAL CO.
800-802 East St.

FRANK J. ZAK, Florist, 540 E. Ohio st. Floral arts for all occasions. Fairfax 6275

FUNERAL FLOWERS
Order by
PHONE 3726 and 3727 ATLANTIC
AT ANY PRICE DESIRED
McClements
535 WOOD STREET

Aviation 3-A

FLYING SCHOOL.
Ground course by expert, $10; 10 nights, Tues. nights; 6th fl. 822 Wood st., Wilg. Fri. night; Bettis Field, McKspt. 25517.
MENTION THE SUN-TELEGRAPH WHEN ANSWERING ADVERTISEMENTS

Lost and Found 2

LADY'S small black enamel watch, initials M. S. B. Lost Sunday afternoon. Reward. Phone Schenley 3455.

LOST—Gold watch, hunting case, with monogram P. J. P., between Spring Garden and Concord on Chestnut st., $25 reward. P. J. Platt, 862 Spring Garden ave., N. S. Phone Cedar 1603.

LOST—Round brooch with Masonic emblem in center between William Penn Hotel and Kaufmann's or in store; valued by owner as heirloom. Call Fairfax 4235. Reward.

LOST—Mt. Oliver, female bull, 2 years old; brindle with white feet, breast and white around neck; name Pinkie; reward. Call Lafayette 3251.

LOST—Grey purse, Woolworth's, Smithfield st., contains grey restaurant license. Reward 1545 Wylie av. Grant 0678

FOUND ON STREET CARS.
WEDNESDAY, JUNE 6.
Purse, route 68.
Glasses, route 44.
Fountain pen, route 40.
Purse, route 40.
THURSDAY, JUNE 7.
Glasses, route 82.
Purse, route 71.
Necklace, route 76.
Glasses, route 88.
Purse, West View special.
Purse, route 19.
Purse, route 8.
Information concerning these articles may be had by calling Pittsburgh Railways Co., Lost Dept., Grant 7450. Ask for Extension 148.
MENTION THE SUN-TELEGRAPH WHEN ANSWERING ADVERTISEMENTS

Male Help Wanted 4

DRAFTSMEN WANTED
Mechanical draftsmen, preferably with experience in industrial building and plan layouts. Write giving full particulars as to age, education, experience, references and salary expected. Address Celanese Corporation of America, Cumberland, Maryland.

HI-SCHOOL STUDENTS
Past 16. Expenses can be earned until ready for regular radio positions. Radio Corp of Penna., 331 Fourth ave. Non-resident; write.

Large Chain Store Corp.
Require several high-grade men who can qualify for store managers in Pittsburgh and Western Pennsylvania territory. See Mr. Mann, 4000 Jenkins Arcade, 9 a. m. or 3 p. m.; no other time.

MEN
Let us start you in business.
Many men are earning $75, $100, $150 and more per week with us.
You need not invest one penny.
Call and see us.
We will gladly show you one of the best selling propositions in Pittsburgh.
308 KEENAN BLDG.
MENTION THE SUN-TELEGRAPH WHEN ANSWERING ADVERTISEMENTS.

Death Notices 1

WILLIAM CARTWRIGHT, in his 78th year. Services on Sunday evening at 9 o'clock. Funeral from his late residence, 1428 Pennsylvania avenue, N. S. Interment private.

CLARK—Suddenly, Wednesday, June 6, 1928, at 8 a. m., ANNA D. CLARK, daughter of the late Mary Lee and A. D. Clark, D. D. Friends received at the home until Monday morning at 11 o'clock. Services and interment private.

COLBECK—On Thursday, June 7, 1928, at 10:30 p. m., ELLEN, widow of Samuel Colbeck, in her 80th year. She is survived by three sons, John W., Samuel, of McKees Rocks and Arnel, of Detroit, Mich.; also 13 grandchildren and seven great grandchildren. Funeral services at the home of her son, John W., 913 Russellwood avenue, McKees Rocks, Saturday, June 9th, at 7:30 p. m. Friends of the family are respectfully invited to attend. Interment private at Mt. Calvary Cemetery, McKees Rocks, Sunday 1:30 p. m.

DOHERTY—On Saturday, June 9, 1928, at 8 a. m., PHILIP J., husband of Catherine Doherty (nee Larkins). Funeral from his late home, 341 Stahr street, E. E., on Tuesday, June 12, at 9:30 a. m. Solemn requiem high mass at Sacred Heart Church at 10 a. m. Friends invited.

FRAMER—On Saturday, June 9, at 1:30 a. m., PHILLIP, beloved husband of the late Leah Framer. Survived by four children. Funeral from his late residence, 74 Van Braam street, on Sunday, June 10, at 2 p. m. Interment in Beth Jacob Cemetery, McKees Rocks, Pa.

GLOSSER—On Friday, June 8, 1928, at 3:16 a. m., KATHERINE GNAGE GLOSSER, beloved wife of Jacob Glosser. Funeral services at his late residence, 72 Wyoming street, Mt. Washington, Sunday, June 11, at 2:30 p. m. Friends invited.

HADLEY—On Friday, June 8, 1928, at 2 p. m., JESSIE EVA CAMPBELL HADLEY, beloved wife of Lawrence Lee Hadley. Services at her late residence, 450 Kenmont avenue, Mt. Lebanon, on Sunday, June 10, at 2:30 p. m. Friends are invited.

LOEFFLER—Suddenly, on Thursday, June 7, 1928, at 10:30 p. m., FRED E. LOEFFLER, Sr., aged 74 years, beloved husband of Bertha Ewald Loeffler. Funeral services at his late residence, 410 Zara street, Knoxville, Pittsburgh, Sunday afternoon at 3 o'clock. Interment in South Side Cemetery.

METZGAR—At Detroit, Mich., on Friday, June 8, 1928, at 12 o'clock noon, Millie Smith, wife of Jacob C. Metzgar. Services at the residence of her sister, Mrs. Rowland W. Davies, 7042 Frankstown avenue, E. E., Monday afternoon at 3 o'clock. Interment private. Remains arrive in Pittsburgh Sunday morning.

M'CABE—On Tuesday, June 5, 1928, at 11:55 a. m., ELIZABETH LAWRENCE, widow of John McCabe. Funeral from her late residence, 256 South Evaline street. Solemn requiem high mass at St. Lawrence's R. C. Church on Monday, June 11, at 10 a. m. Interment in St. Mary's Cemetery. Friends invited.

M'CLURE—On Friday morning, June 8, 1928, at 9:30 o'clock, ANNA MARY, daughter of the late George W. and Rebecca Wallace McClure. Services at the family home, 223 S. Negley avenue, E. E., Monday afternoon at 2 o'clock. Interment private.

M'CULLOUGH—Suddenly, on Thursday, June 7, 1928, at 5:30 p. m., at his late residence, 720 Crucible street, WM. M. M'CULLOUGH, husband of the late Agnes Donnelly McCullough and father of Wm. B., Dr. Ray and Edna B. McCullough, in his 82nd year. Services on Monday at 2:30 p. m. at West End Presbyterian Church, Mansfield near S. Main street. Remains may be viewed at the church from 12:30 to 2 p. m.

NALLY—On Friday, June 8, 1928, at 5 p. m., JOSEPH M., husband of Florence Conlin Nally. Funeral from his late residence, 1062 Norwich avenue, Brookline, on Monday, June 11, at 9 a. m. High mass of requiem at the Church of the Resurrection at 9:30 o'clock. Friends invited.

RIEGER—On Friday, June 8, 1928, at 1 p. m., at his residence, 5725 Kentucky avenue, JOHN G. RIEGER, husband of Carrie Benz Rieger. Friends will be received at H. Samson's, 537 Neville street, from Saturday morning to Monday morning, when requiem high mass will be said at Sacred Heart Church, Walnut street and Shady avenue, at 9 o'clock.

RODGERS—On Friday, June 8, 1928, at 7:25 a. m., JAMES J. RODGERS, at his late residence, 1807 Fulton street. Funeral from his residence Monday morning, June 11, at 8:30 a. m. with requiem high mass at St. Andrew's Roman Catholic Church at 9 o'clock. Interment North Side Catholic Cemetery.

STUBBLEFIELD—Suddenly, on Saturday, June 9, PERRY E. STUBBLEFIELD, husband of Elenor Smith Stubblefield, of 3219 Camp street, Schenley Heights. Body at H. Samson's, 537 Neville street. Notice of funeral later.

TAYLOR—On Friday, June 8, 1928, at 4:04 p. m., MARION C. TAYLOR, widow of James Taylor, aged 75 years. Funeral services at the residence of her daughter, Mrs. T. J. McCullough, 828 Farragut street, East End, on Monday, June 11, at 2 p. m.

YOUNG—On Wednesday, June 6, 1928, at 1:45 p. m., KATHERINA BUCHMANN YOUNG, widow of George Young, in her 76th year. Survived by four children, Emma, Minnie, George and William Young, one grandson, George Young. Services Sunday at 3 p. m. at the family home, 145 Spencer avenue, Carrick, via Carrick cars to Churchview avenue. Friends are invited. Interment in Zimmerman Cemetery.

Male Help Special 5

AT ONCE

A large corporation has an opening for a man, 30 to 50, who is honest, clean-cut, ambitious, who is carefully looking about to better his position permanently, with a desire to be connected with an old established, substantial, high-class business; not stocks, bonds, books, real estate or insurance. Our trained men are earning upward of $5,000 a year. This business carries with it unlimited possibilities for a managerial position; experience unnecessary. Give telephone number. Write H-266, Sun-Telegraph.

MONEY for you at home; men and women can earn $15 to $25 a week in spare time writing showcards; no canvassing or soliciting; we instruct you and supply you with work; write today. The Menhenitt Company, Limited, 64 Dominion Bldg., Toronto, Canada.

SALESMAN,
Philadelphia manufacturer desires sales representative for Pittsburgh and adjacent territories. Must have own car. Exceptional opportunity for earnings. Call Mr. Jenkins, Hotel Webster Hall, Monday, after 9 o'clock.

3% Stock Salesmen 3%
To sell to preferred list of buyers. Pittsburgh manufacturing company selling 7% preferred and common stock bonus. No advances. Write J 214, Sun-Telegraph.

TURN YOUR SPARE TIME INTO MONEY
Wanted—Salesmen to sell portable phonographs on commission; rapid sellers; liberal commissions; will aid "producers." Peerless Phonograph Co., Petersburg, Va.

WANTED—Experienced lumber and millwork salesman capable of listing and figuring on salary and commission basis; must be acquainted with Pennsylvania trade. Apply Buchanan Lumber Co., Cumberland, Md.

MENTION THE SUN-TELEGRAPH WHEN ANSWERING ADVERTISEMENTS

Female Help Wanted 6

PART 18, telephone typing operators earn $80 to $105. If interested inquire Room 701, 331 Fourth ave.

WANTED—GIRLS
For Beauty Pageant of Indoor Mardi-Gras, given by Veterans of Foreign Wars, June 25 to 30, Duquesne Garden. Fifteen awards, winner receives $100 outfit, and is eligible for National Beauty Contest, Chicago. Register, 414 Cameo Building, 347 Fifth ave., Pittsburgh.

YOUNG LADIES—To learn to operate the Burroughs bookkeeping, calculator and Moon-Hopkins billing machines; an employment bureau is maintained for the benefit of the students. Apply Burroughs Adding Machine Co., 818 Liberty ave. See Miss Millar.

MENTION THE SUN-TELEGRAPH WHEN ANSWERING ADVERTISEMENTS

Female Help Special 7

LADIES—Address cards, etc., spare time at home; $18-$45 week; experience unnecessary; no canvassing; send stamp. Herman Sales Co., Dept. 11, Massillon, Ohio.

MONEY FOR YOU AT HOME—Girls and women can earn $15 to $25 a week in spare time writing showcards; no canvassing or soliciting; we instruct you and supply you with work; write today. The Menhenitt Company, Limited, 64 Dominion Bldg., Toronto, Canada.

Male & Female 8

LAUNDRESS, $80; pastry cook, salad girl, chef and wife. Roehrig Employment, 414 Sixth ave.

FIRST-CLASS male and female help supplied. Cleary Employment, 710 Bellefonte st.

Situations Wtd., Male 10

AM available to accept position private family, butler, cook, houseman; A-1 reference. Hiland 2015-J. William.

COLORED man desires chauffeur work; will assist with housework; reference. Cedar 8079-R between 6 and 8 p. m.

EXPERIENCED young man wishes job as porter, janitor, butler or work in res. taurant of cafeteria. Franklin 4154-J.

HOUSE CLEANING, odd jobs, bath rooms, $2.50; kitchens, $4.00; wallpaper cleaning, $2 a room; wall washing, $4.00. Men and women supplied for all kinds work. Phone Atlantic 2787. Imperial Employment.

MARRIED man must have work of any kind. Fairfax 5853.

WORK wanted by crippled man, room and board and small wages; willing to leave city; consider anything; references. Cedar 9926. C. Caler.

Situations Wtd., Female 11

A GENTILE colored girl wishes resident manicuring in city. Ladies preferred, call Ma. 7919.

CATHOLIC girl having experience desires a position as housekeeper for a priest or a widower; can give references. Address F 178, Sun-Telegraph.

COLORED girl wishes day work, washing or general housework; references. Franklin 0167-R.

COLORED woman desires day work or part time. References. Mayflower 1794, ask for Mrs. Thomas.

COLORED lady, general housework, laundry by day; reference. Federal 2654-R.

COLORED woman wants work by the day; references. Call Mayflower 4349.

COLORED girl wishes day work; references. Franklin 8136-J.

DAY WORKERS—Laundresses, house and office cleaning, house girls, cooks, chambermaids, man and wife chef, porters, chauffeurs. Phone Atlantic 2787. Imperial Employment.

DRESSMAKING, altering; reasonable. 316 S. Mathilda st., Apt. 4. Fisk 0957-J.

EXPERIENCED colored cook wants position; private family; will leave city for summer; reference. Hiland 2159-R.

EXPERIENCED maid wants work; best references. Mayflower 0986.

FIRST class colored laundress desires work of any kind. References. Mo. 9064.

FIRST-CLASS laundress des

Legal Notices 107

SPECIAL NOTICE TO TAXPAYERS.

Office of Treasurer of Allegheny County, Room 107 Court House Pittsburgh, Pennsylvania.

May 1, 1928.

In pursuance of the 21st section of an Act relating to Allegheny County, approved the 1st day of May, 1861, and of the amendment to said section, approved the 30th day of March, A. D. 1868, I do hereby give notice that the duplicates for the several wards of the cities of Pittsburgh, McKeesport, Duquesne and Clairton, boroughs and townships, will be open, and I will be prepared to receive the county, poor, road, bond interest, personal property and park taxes for the year 1928 on May 1st. Said taxes may be paid during the months of May, June and July at 5% discount, during August at face, 10% penalty being added on and after September 1st.

Statements will be furnished promptly upon written request, if given name, location by ward in the cities of Pittsburgh, McKeesport, Duquesne or Clairton, or by boroughs or townships. If statement of Personal Property or Occupation Tax is desired, please give street address also.

Use of the mail is advised for requesting statements and in making payments of taxes. Remittance may be made by bank draft, certified check, postoffice money order, (payable to John Francies, County Treasurer) accompanied by stamped and addressed envelope for return of tax statement or receipt.

JOHN FRANCIES, County Treasurer.

JOHN E. WINNER, Attorney-at-Law, 1520 Union Bank Bldg., Pittsburgh, Pa.
Notice is hereby given that letters testamentary on the estate of Theresa Domyan, deceased, late of Pittsburgh, Allegheny county, have been granted to the undersigned, to whom all persons indebted to said estate are to make immediate payment, those having claims or demands against same will make them known without delay.

MARGARET BERGER,
816 Prospect ave., Ingram, Pa.
ELIZABETH BERGER,
196 Locust st., Emsworth, Pa.
Executrices.

WILLIAM L. MILBURN, Attorney-at-Law, 101-4 Jones Law Bldg., Pittsburgh, Pa.
Notice is hereby given that letters testamentary on the estate of Joseph Shevey, deceased, late of Pittsburgh, Allegheny County, have been granted to the undersigned, to whom all persons indebted to said estate are to make immediate payment, and having claims or demands against same will make them known without delay.

THERESA SHEVEY, Executrix.
1446 Orator street, Pittsburgh, Pa.

JOHNSTON & VOEGTLY, Attorneys-at-Law,
518 Fourth avenue, Pittsburgh, Pa.
Notice is hereby given that letters of administration on the estate of Rosa M. Kappel, deceased, late of Hampton township, Allegheny county, have been granted to the undersigned, to whom all persons indebted to said estate are to make immediate payment, those having claims or demands against same will make them known without delay.

MARY AGNES BECK,
Administratrix.
Allison Park, Pa.

ECKLES & DAVIS, Attorneys-at-Law, Bowman Bldg., Pittsburgh, Pa.
In the Court of Common Pleas of Allegheny County, Pennsylvania, ss: No. 2946 January Term, 1928, Edmondo Di Vitto vs. Babbina Di Vitto. Divorce a. v. m. Vinculo matrimonii; To Babbina Di Vitto, respondent: The subpena and alias subpena in the above case having been returned non est inventus, you are hereby notified and required to appear in said court on the first Monday of July, A. D., 1928, to answer the petition and libel filed in said case.

ROBERT H. BRAUN, Sheriff.

THOMAS NICHOLS, Attorney-at-Law, 1010 Law Bldg., Pittsburgh, Pa.
Notice is hereby given that letters of administration on the estate of Thomas Bovard, deceased, late of Pittsburgh, Allegheny county, have been granted to the undersigned, to whom all persons indebted to said estate are to make immediate payment, those having claims or demands against same will make them known without delay.

THOMAS A. BOVARD, Administrator.
7201 Hamilton avenue, Pittsburgh, Pa.

DOUGLASS, FIFE & YOUNG, Attorneys-at-Law,
325 Frick Bldg.
Notice is hereby given that letters testamentary on the estate of Frank X. Dixon, deceased, late of Pittsburgh, Allegheny county, have been granted to the undersigned, to whom all persons indebted to said estate are to make immediate payment, those having claims or demands against same will make them known without delay.

CLYDE J. MOORE, Executor.
1533 Irwin Ave., Pittsburgh, Pa.

ROY ROSE, Attorney-at-Law, Commonwealth Bldg., Pittsburgh, Pa.
Notice is hereby given that letters testamentary on the estate of Charles H. Viol, deceased, late of Pittsburgh, Allegheny County, have been granted to the undersigned, to whom all persons indebted to said estate are to make immediate payment, those having claims or demands against same will make them known without delay.

OAKLAND SAVINGS AND TRUST CO., Executor.
5532 Forbes street, Pittsburgh, Pa.

A. W. FORSYTH, Attorney-at-Law, 1010 Berger Bldg.
Notice is hereby given that letters of administration c. t. a., on the estate of Joseph Sayers, deceased, late of Dormont borough, Allegheny county, have been granted to the undersigned, to whom all persons indebted to said estate are to make immediate payment, those having claims or demands against same will make them known without delay.

MARY A. PETERS,
Administratrix c. t. a.
3261 Piedmont Ave., Dormont, Pa.

WILBUR C. DOUGLASS, Attorney-at-Law, 318 Fourth Ave.
Notice is hereby given that letters testamentary on the estate of Ardella Washington, deceased, late of Swissvale, Allegheny county, have been granted to the undersigned, to whom all persons indebted to said estate are to make immediate payment, those having claims or demands against same will make them known without delay.

MAGGIE ENGLISH, Executrix,
2104½ Collingwood ave, Swissvale, Pa.

ROY ROSE, Attorney-at-Law, Commonwealth Bldg., Pittsburgh, Pa.
Notice is hereby given that letters testamentary on the estate of George Guy Kirby, deceased, late of Pittsburgh, Allegheny County, have been granted to the undersigned, to whom all persons indebted to said estate are to make immediate payment, those having claims or demands against same will make them known without delay.

OAKLAND SAVINGS AND TRUST CO., Executor.
5532 Forbes street, Pittsburgh, Pa.

E. J. STEBICK, Attorney-at-Law, 1219 Park Bldg., Pittsburgh, Pa.
Notice is hereby given that letters testamentary on the estate of Minotto Cortese, deceased, late of Braddock borough, Allegheny county, have been granted to the undersigned, to whom all persons indebted to said estate are to make immediate payment, those having claims or demands against same will make them known without delay.

MARY CORTESE PRISTERA,
Executrix.
644 Corey avenue, Braddock, Pa.

GEORGE L. SUTTER, Attorney-at-Law, 803 Law Bldg., Pittsburgh, Pa.
Notice is hereby given that letters testamentary on the estate of M. Amanda Justus, deceased, late of Carnegie, Allegheny County, have been granted to the undersigned, to whom all persons indebted to said estate are to make immediate payment, those having claims or demands against same will make them known without delay.

EUGENE R. B. JUSTUS,
Executor.
519 Justus avenue, Carnegie, Pa.

JOHN K. BENN, Attorney-at-Law, 1212 Berger Bldg., Pittsburgh, Pa.
Notice is hereby given that letters testamentary on the estate of Jennie Killin, deceased, late of Braddock township, Allegheny county, have been granted to the undersigned, to whom all persons indebted to said estate are to make immediate payment, those having claims or demands against same will make them known without delay.

CLEMENT SHERIDAN NEWTON, WILLIAM NEWTON, Executors.
812 Fourth street, North Braddock, Pa.

HAVEN V. WOLF, Attorney-at-Law, 1301 Berger Bldg., Pittsburgh, Pa.
Notice is hereby given that letters of administration on the estate of Oliver R. Cooke, deceased, late of Carnegie, Allegheny county, have been granted to the undersigned, to whom all persons indebted to said estate are to make immediate payment, those having claims or demands against same will make them known without delay.

EMMA R. COOKE, Administratrix.
Carnegie, Pa.

PATTERSON, CRAWFORD, MILLER & ARNSBERG, Attorneys-at-Law, Oliver Bldg., Pittsburgh, Pa.
Notice is hereby given that letters testamentary on the estate of Helena Elizabeth Hartman, deceased, late of Pittsburgh, Allegheny county, have been granted to the undersigned, to whom all persons indebted to said estate are to make immediate payment, those having claims or demands against same will make them known without delay.

LILLIAN M. HARTMAN, Executrix,
414 Foreland street, Pittsburgh, Pa.

W. Z. LUTHER, Attorney-at-Law, Park Bldg., Pittsburgh, Pa.
Notice is hereby given that letters of administration on the estate of Fannie (Frances) M. Toy, deceased, late of Pittsburgh, Allegheny county, have been granted to the undersigned, to whom all persons indebted to said estate are to make immediate payment, those having claims or demands against same will make them known without delay.

FRANCIS E. TOY, Administrator.
502 Eleventh avenue, Munhall, Pa.

THOMAS P. NEE, Attorney-at-Law, Farmers Bank Bldg., Pittsburgh, Pa.
Notice is hereby given that letters testamentary on the estate of Anna Nee, deceased, late of Pittsburgh, Allegheny county, have been granted to the undersigned, to whom all persons indebted to said estate are to make immediate payment, those having claims or demands against same will make them known without delay.

THOMAS P. NEE, Executor.
Farmers Bank Bldg., Pittsburgh, Pa.

E. A. KRAUS, Jr., Attorney-at-Law, Fidelity Bldg., Pittsburgh, Pa.
Notice is hereby given that letters testamentary on the estate of Ellen Getty, also Ellen McBride Getty, deceased, late of Pittsburgh, Allegheny County, have been granted to the undersigned, to whom all persons indebted to said estate are to make immediate payment, those having claims or demands against same will make them known without delay.

REBIE GETTY, Executrix,
1647 Morningside avenue, Pittsburgh, Pa.

MENTION THE SUN-TELEGRAPH WHEN ANSWERING ADVERTISEMENTS.

Legal Notices 107

THOMAS W. NEELY, SR. & JR., Attorneys-at-Law,
1218 Park Bldg., Pittsburgh, Pa.
In the Court of Common Pleas of Allegheny County, Pennsylvania, ss: No. 1185 April Term, 1928, Mary Maciak vs. William Maciak. In divorce a. vinculo matrimonii: To William Maciak, respondent: The subpena and alias subpena in the above case having been returned non est inventus, you are hereby notified and required to appear in said court on the first Monday of July, A. D., 1928, to answer the petition and libel filed in said case.

ROBERT H. BRAUN, Sheriff.

Proposals 108

BOROUGH OF ALIQUIPPA

Bids will be received for 1,500 feet of 2½-inch double jacked fire hose. Bids to be in the hands of the secretary not later than 7:30 p. m. daylight savings time, June 18, 1928. The right is reserved to reject any or all bids.

F. E. PATTERSON, Secretary.

Official—County 112

OFFICE OF THE CONTROLLER OF ALLEGHENY COUNTY,
Pittsburgh, Pa., June 9, 1928.

Sealed proposals will be received at this office until 10:00 o'clock a. m., Eastern Standard time, Wednesday, June 13, 1928, for furnishing the following:

Six Dodge Standard Six Automobiles. Five Buick Model 47 Automobiles. Voting and Ballot Check List Books.

Special bidding blanks and envelopes, which must be used by bidders, instructions and conditions regulating bidding, specifications, form of bond which successful bidder must furnish, may be had on application at the office of The Purchasing Agent, Room 206, Court House, Pittsburgh, Pa.

The County Commissioners reserve the right to reject any and all bids.

ROBERT G. WOODSIDE,
County Controller.

Legal Notices 107

COUNTY OF ALLEGHENY PENNSYLVANIA NOTICE OF SPECIAL ELECTION of the County of Allegheny, Pennsylvania, ON INCREASE OF INDEBTEDNESS

NOTICE IS HEREBY GIVEN to the electors of the County of Allegheny, Pennsylvania, in pursuance and by authority of resolutions duly adopted at regular meetings of the Board of County Commissioners of Allegheny County, Pennsylvania, held on the 23rd and 24th days of May, 1928, that a special public election will be held on

Tuesday, the 26th Day of June, 1928, between the hours of 7 A. M. and 7 P. M., Eastern Standard Time, at the usual polling places

for holding municipal elections in said County of Allegheny, for the purpose of obtaining the assent of the electors of the County of Allegheny to various increases in the indebtedness of the County as hereinafter set forth.

STATEMENT

The amount of the last preceding assessed valuation of the taxable property in the County of Allegheny is Two Billion Four Hundred Thirty-four Million, Six Hundred Fifty-two Thousand, Five Hundred Fifty ($2,434,652,550.00) Dollars.

The amount of the existing debt of the County of Allegheny is Fifty-seven Million Nine Hundred Seven Thousand, Seven Hundred Forty-seven and 69-100 ($57,907,747.69) Dollars.

The total amount of all proposed increases in the debt of the County of Allegheny is Forty-three Million, Six Hundred Eighty-Thousand ($43,680,000.00) Dollars.

The percentage of the total amount of such proposed increases to the last preceding assessed valuation of the taxable property in the County of Allegheny is one and seven hundred ninety-five thousandths minus per centum (1.795%).

The amounts of the proposed increases in indebtedness of the County of Allegheny and the purposes for which the indebtedness is to be increased, are set forth in the following questions, which will be submitted to the electors of the county at said election, namely:

QUESTION NO. 1

Shall the indebtedness of the County of Allegheny be increased in the amount of Six Million Five Hundred Thousand ($6,500,000.00) Dollars, for the purpose of paying the cost, damage, and expense, including engineering expense, or Allegheny County's share thereof, of locating, relocating, opening, widening, extending, altering, building, improving, repairing, making, constructing, and reconstructing public roads and highways, in the county; and for the purpose of paying the county's share of the cost of the elimination of grade crossings; and for the elimination of dangerous curves on highways; and also for providing safety barriers on sharp curves and dangerous places on the highways; and for the purpose of joining with municipalities in constructing and improving highways, and undertaking joint improvements in conjunction therewith; and for the further purpose of acquiring property and rights of property in connection with any of the foregoing improvements to the highways of Allegheny County?

The percentage of the increase in indebtedness set forth in said Question No. 1 to the assessed valuation of the taxable property in the County of Allegheny is two hundred sixty-nine thousandths plus of one per centum (.269+%).

QUESTION NO. 2

Shall the indebtedness of the County of Allegheny be increased in the amount of Ten Million Nine Hundred Thirty Thousand ($10,930,000.00) Dollars, for the purpose of paying the cost, damage and expense, including architectural and engineering expenses, or Allegheny County's share thereof, of locating, relocating, opening, widening, extending, altering, building, improving, making, constructing and reconstructing public roads and highways in the County, including the necessary bridges, tunnels, viaducts, culverts and connections, as part thereof, and the acquirement of property and rights of property in connection therewith, said highways and the amounts for each being as follows, viz:

MOSS SIDE BOULEVARD:

Constructing a highway from a terminus on the Wilmerding and Trafford City Road, Patton Township, and extending in a southerly direction through Wall Borough to a terminus on State Highway Route No. 120, in North Versailles Township.....$890,000.00

SAW MILL RUN BOULEVARD:

Constructing a highway from a terminus on Woodruff Avenue, West End, City of Pittsburgh, and extending in a southeasterly direction in Saw Mill Run Valley to a terminus on Library Road, in the Borough of Overbrook; also, the McKinley Park Branch connection thereto, from a point approximately 1,500 feet southeastwardly from West Liberty Avenue, City of Pittsburgh, to a terminus in the vicinity of Bausman Street, City of Pittsburgh.....$1,162,000.00

OHIO RIVER BOULEVARD:

Constructing a highway from a terminus on California Avenue, North Side, City of Pittsburgh, and extending in a northwesterly direction along the highlands overlooking the Ohio River through the Twenty-seventh Ward, City of Pittsburgh, and the Boroughs of Bellevue, Avalon and Ben Avon, to a connection with the Beaver Road, in the Borough of Emsworth $5,343,000.00

ALLEGHENY RIVER BOULEVARD:

Constructing a highway from a terminus on Island avenue in the vicinity of Blaine Public School Building, in the Borough of McKees Rocks, and extending eastwardly, through Stowe Township, thence over the Ohio River to a terminus on California avenue, in the vicinity of Davis avenue, in the City of Pittsburgh, including the constructing, reconstructing, or improving of the necessary streets or thoroughfares or the constructing of ramps to connect said bridge or northerly approach thereof with Preble avenue in the vicinity of Westhall street, in the City of Pittsburgh, and other necessary connections leading to said bridge or the approaches thereto, this increase being in addition to an increase in indebtedness of $348,000.00, authorized by the electors April 22, 1924, for the purpose of engineering expenses and of acquiring property or rights of property for the approaches to said bridge $6,885,000.00

WEST END-NORTH SIDE BRIDGE:

Constructing a bridge in the City of Pittsburgh, from a terminus in the vicinity of Saw Mill Run, within the area bounded by Independence street extended, Mill street extended, Elliott street extended, and the Ohio River; thence across said river to a terminus within the area bounded by Beaver avenue, Page street, Fontella street extended, and said river.....$3,540,000.00

SOUTH TENTH STREET BRIDGE:

Acquiring from the City of Pittsburgh the bridge extending over the Monongahela river from Second avenue to South Tenth street, in said City, and constructing a new bridge from a terminus on Second avenue in the vicinity of the south portal of the Armstrong Tunnel, extending across the Monongahela River to a terminus within the area bounded by South Eighth street, Carson street and South Eleventh street extended..... .....$1,925,000.00

BOSTON BRIDGE:

Constructing a new bridge over the Youghiogheny River, connecting the Borough of Versailles with the Village of Boston in Elizabeth Township..... .....$900,000.00

Constructing and reconstructing twenty-nine minor public highway bridges $1,400,000.00

The percentage of the increase in indebtedness set forth in said Question No. 4 to the assessed valuation of the taxable property in the County of Allegheny is six hundred two thousandths minus of one per centum (.602—%).

QUESTION NO. 5

Shall the indebtedness of the County of Allegheny be increased in the amount of Two Million, Five Hundred Fifty Thousand ($2,550,000.00) Dollars, for the purpose of paying the cost and expense of constructing a County office building on the site bounded by Ross Street, Diamond Street, Fourth Avenue and property of the Pennsylvania Railroad Company, in the City of Pittsburgh, this increase being in addition to an increase in indebtedness of One Million One Hundred Thousand ($1,100,000.00) Dollars, authorized by the electors April 22, 1924, for the purpose of paying the cost and expense of constructing a county office building, located on the site of the South School Building, Ross and Diamond Streets (included in proposed new site) and acquiring additional property therefor?

The percentage of the increase in indebtedness set forth in said Question No. 5 to the assessed valuation of the taxable property in the County of Allegheny is one hundred five thousandths minus of one per centum (.105—%).

QUESTION NO. 6

Shall the indebtedness of the County of Allegheny be increased in the amount of Six Million ($6,000,000.00) Dollars, for the purpose of acquiring property by purchase or through condemnation proceedings, for the purpose of erecting thereon a public auditorium and for the erection of an auditorium on the property so acquired, the acquiring of such property and the erection of an auditorium thereon to be either by the County of Allegheny acting alone or jointly with the City of Pittsburgh?

The percentage of the increase in indebtedness set forth in said Question No. 6 to the assessed valuation of the taxable property in the County of Allegheny is two hundred forty-six thousandths plus of one per centum (.246+%).

QUESTION NO. 7

Shall the indebtedness of the County of Allegheny be increased in the amount of One Million Five Hundred Thousand ($1,500,000.00) Dollars, for the purpose of acquiring by lease, purchase or condemnation proceedings, land within the limits of the County for the purpose of establishing and maintaining thereon airdromes or aviation landing fields?

The percentage of the increase in indebtedness set forth in said Question No. 7 to the assessed valuation of the taxable property in the County of Allegheny is sixty-two thousandths minus of one per centum (.062—%).

THE SEVEN QUESTIONS FOR THE INCREASE IN INDEBTEDNESS OF THE COUNTY WILL BE SO PRINTED ON THE BALLOTS THAT ELECTORS MAY VOTE FOR OR AGAINST EACH OF SAID QUESTIONS SEPARATELY.

The said election will be held at the same polling places at which municipal elections are held, and during the same hours of the day, namely—Between the hours of 7 o'clock A. M. and 7 o'clock P. M., Eastern Standard Time, and by the same election officers.

Dated at Pittsburgh, Pa., May 25, 1928.

JOSEPH G. ARMSTRONG,
E. V. BABCOCK,
CHARLES C. McGOVERN,
County Commissioners
of
County of Allegheny.
W. HEBER DITHRICH,
County Solicitor.
No. 421 Frick Building
Pittsburgh, Pa.

Official—Pittsburgh 111

Notice is hereby given that ordinance, copy of which is published herewith, was introduced in Council of the City of Pittsburgh on May 21, 1928, pursuant to the provisions of the several Acts of Assembly authorizing said City, without any petition of property owners, to open, widen, straighten, extend, vacate, grade, pave, curb, macadamize and otherwise improve streets and alleys, or parts thereof, within its limits, viz:

BILL No. 1606.

AN ORDINANCE amending a portion of Section 2 of Ordinance No. 452 entitled, "An Ordinance authorizing and directing the grading, paving, curbing and otherwise improving of Mt. Washington Roadway, from Grandview avenue at Merrimac street to a point 354 feet west of the E line of property now or late of the Pittsburgh and Castle Shannon Railway Company, including the construction of sewers for the drainage thereof, extending to a connection with existing sewer on Sycamore street, and the laying of concrete sidewalks, and providing that the costs, damages and expenses of the same be assessed and collected from property specially benefited thereby," which was approved September 21st, 1926, and as amended by Ordinance No. 868, approved December 29th, 1927, which increases the estimate of the whole cost from $449,000.00 to $492,000.00, so as to increase the estimate of the whole cost to $592,000.00.

SECTION 1. Be it ordained and enacted by the City of Pittsburgh, in Council assembled, and it is hereby ordained and enacted by the authority of the same, that the portion of Section 2 of Ordinance No. 452, entitled, "An Ordinance authorizing and directing the grading, paving, curbing and otherwise improving of Mt. Washington roadway, from Grandview avenue at Merrimac street to a point 354 feet west of the E. line of property now or late of the Pgh. & Castle Shannon Railway Company, including the construction of sewers for the drainage thereof, extending to a connection with existing sewer on Sycamore street, and the laying of concrete sidewalks, and providing that the costs, damages and expenses of the same be assessed against and collected from property specially benefited thereby," which was approved September 21, 1926, and which reads as follows:

"Four Hundred Forty-nine Thousand ($449,000.00) Dollars, which is the estimate of the whole as furnished by the Department of Public Works,"

and which was amended by Ordinance No. 868, approved December 29, 1927, to read:

"Four Hundred Ninety-two Thousand ($492,000.00) Dollars, which is the estimate of the whole cost as furnished by the Department of Public Works,"

shall be and the same is amended to read:

"Five Hundred Ninety-two Thousand ($592,000.00) Dollars, which is the estimate of the whole cost as furnished by the Department of Public Works."

SECTION 2. That any ordinance or part of ordinance, conflicting with the provisions of this ordinance, be and the same is hereby repealed, so far as the same affects this ordinance.

Notice is hereby given that ordinance, copy of which is published herewith, was introduced in Council of the City of Pittsburgh on May 21, 1928, pursuant to the provisions of the several Acts of Assembly authorizing said City, without petition of property owners, to open, widen, straighten, extend, vacate, grade, pave, curb, macadamize and otherwise improve streets and alleys, or parts thereof, within its limits, viz:

BILL No. 1612.

AN ORDINANCE authorizing and directing the grading to a width of 33 feet, paving and curbing of Finley street, from Shetland street to Frankstown avenue, letting a contract therefor, and providing that the costs, damages and expenses of the same be assessed against and collected from property specially benefited thereby.

SECTION 1. Be it ordained and enacted by the City of Pittsburgh, in Council assembled, and it is hereby ordained and enacted by the authority of the same, that Finley street, from Shetland street to Frankstown avenue, be graded to a width of 33 feet, paved and curbed.

SECTION 2. The Mayor and the Director of the Department of Public Works are hereby authorized and directed to advertise, in accordance with the Acts of Assembly of the Commonwealth of Pennsylvania, and the Ordinances of the said City of Pittsburgh relating thereto and regulating the same, for proposals for the grading to a width of 33 feet, paving and curbing of said street between said points; the contract or contracts therefor to be let in the manner directed by the said Acts of Assembly and Ordinances; and the contract price or contract prices, if let in separate contracts, not to exceed the total sum of Twenty-two Thousand Two Hundred ($22,200.00) Dollars, which is the estimate of the whole costs as furnished by the Department of Public Works.

SECTION 3. The costs, damages and expenses of the same shall be assessed against and collected from properties specially benefited thereby, in accordance with the provisions of the Acts of Assembly of the Commonwealth of Pennsylvania, and the Ordinances of the said City of Pittsburgh relating thereto and regulating the same, for proposals for the grading, paving and curbing of said street between said points; the contract or contracts therefor to be let in the manner directed by the said Acts of Assembly and Ordinances; and the contract price or contract prices, if let in separate contracts, not to exceed the total sum of Twenty-two Thousand Two Hundred ($22,200.00) Dollars, which is the estimate of the whole costs as furnished by the Department of Public Works.

SECTION 4. That any Ordinance or part of Ordinance, conflicting with the provisions of this Ordinance, be and the same is hereby repealed so far as the same affects this Ordinance.

NOTICE is hereby given that ordinance, copy of which is published herewith, was introduced in Council of the City of Pittsburgh on June 4, 1928, pursuant to the provisions of the several acts of Assembly authorizing said City, without any petition of property owners, to open, widen, straighten, extend, vacate, grade, pave, curb, macadamize and otherwise improve streets and alleys, or parts thereof, within its limits, viz:

BILL NO. 1626.

AN ORDINANCE vacating an unnamed way in the 27th Ward of the City of Pittsburgh, from Ontario street to Deerr street, and reserving the right of the City to maintain, repair, construct and reconstruct the existing water line in, under, across and through the said vacated way.

SECTION 1. Be it ordained and enacted by the City of Pittsburgh, in Council assembled, and it is hereby ordained and enacted by the authority of the same, that an unnamed way, in the 27th Ward of the City of Pittsburgh, bounded on the west by lots Nos. 1 and 2 and on the east by Lot No. 3, as laid out in the J. P. Smith Plan of Lots of record in the Recorder's Office of Allegheny County in Plan Book, Volume 2, page 151, from Ontario street to Deerr street, shall be and the same is hereby vacated.

SECTION 2. This vacation is made subject to the City water line now constructed in, under and across the portions of the said vacated street, and the City of Pittsburgh reserves the right and privilege to maintain, repair, construct and reconstruct the said water line or other water lines in, under and across the said portion of the vacated street.

SECTION 3. This ordinance, however, shall not take effect or be of any force or validity unless The American Nut and Bolt Fastener Company, the owners of the property abutting on that portion of an unnamed way in the 27th Ward of the City of Pittsburgh, from Ontario street to Deerr street, to be vacated, shall, within thirty (30) days after the passage of this ordinance, pay into the Treasury of the City of Pittsburgh, the sum of Two Thousand Forty-six ($2,046.00) Dollars, for the use of the City of Pittsburgh.

SECTION 4. That any ordinance or part of ordinance, conflicting with the provisions of this ordinance, be and the same is hereby repealed, so far as the same affects this ordinance.

NOTICE is hereby given that ordinance, copy of which is published herewith, was introduced in the Council of the City of Pittsburgh on June 4, 1928, pursuant to the provisions of the several acts of Assembly authorizing said City, without any petition of property owners, to open, widen, straighten, extend, vacate, grade, pave, curb, macadamize and otherwise improve streets and alleys, or parts thereof, within its limits, viz:

BILL NO. 1782.

AN ORDINANCE widening Grandview avenue in the 19th Ward of the City of Pittsburgh at the intersection of Republic street and providing that the costs, damages and expenses occasioned thereby be assessed against and collected from properties benefited thereby.

SECTION 1. Be it ordained and enacted by the City of Pittsburgh, in Council assembled, and it is hereby ordained and enacted by the authority of the same, that Grandview avenue in the 19th Ward of the City of Pittsburgh at the intersection of Republic street, be and the same is hereby widened to a variable width by taking for public use for highway purposes all of the following described property, to-wit:

Beginning at the intersection of the easterly line of Republic street and the southerly line of Grandview avenue; thence extending eastwardly along the southerly line of Grandview avenue 13.19 feet to a point of curve; thence westwardly and southwardly by the arc of a circle deflecting to the left with a radius of 20.0 feet and a central angle of 66° 48' 00" for a distance of 23.32 feet to a point of tangent on the easterly line of Republic street; thence northwardly along the easterly line of Republic street 13.19 feet to the place of beginning.

SECTION 2. The Department of Public Works is hereby authorized and directed to cause said Grandview avenue in the Nineteenth Ward of the City of Pittsburgh at the intersection of Republic street to be widened in conformity with the provisions of Section 1 of this ordinance.

SECTION 3. The costs, damages and expenses occasioned thereby and the benefits to pay the same shall be assessed against and collected from properties benefited thereby in accordance with the provisions of the Acts of Assembly of the Commonwealth of Pennsylvania relating thereto and regulating the same.

SECTION 4. That any ordinance or part of ordinance, conflicting with the provisions of this ordinance, be and the same is hereby repealed, so far as the same affects this ordinance.

NOTICE is hereby given that ordinances, copies of which are published herewith, were introduced in the Council of the City of Pittsburgh, on June 4th, 1928, pursuant to the provisions of the several Acts of Assembly authorizing said City, without petition of property owners, to open, widen, straighten, extend, vacate, grade, pave, curb, macadamize and otherwise improve streets and alleys, or parts thereof, within its limits, viz:

BILL No. 1608.

AN ORDINANCE amending a portion of Section 2 of Ordinance No. 452 entitled, "An Ordinance authorizing and directing the grading, paving, curbing and otherwise improving of Mt. Washington Roadway, from Grandview avenue at Merrimac street to a point 354 feet west of the E line of property now or late of the Pittsburgh and Castle Shannon Railway Company, including the construction of sewers for the drainage thereof, extending to a connection with existing sewer on Sycamore street, and the laying of concrete sidewalks, and providing that the costs, damages and expenses of the same be assessed and collected from property specially benefited thereby," which was approved September 21st, 1926, and as amended by Ordinance No. 868, approved December 29th, 1927, which increases the estimate of the whole cost from $449,000.00 to $492,000.00, so as to increase the estimate of the whole cost to $592,000.00.

SECTION 1. Be it ordained and enacted by the City of Pittsburgh, in Council assembled, and it is hereby ordained and enacted by the authority of the same, that the portion of Section 2 of Ordinance No. 452, entitled, "An Ordinance authorizing and directing the grading, paving, curbing and otherwise improving of Mt. Washington roadway, from Grandview avenue at Merrimac street to a point 354 feet west of the E. line of property now or late of the Pgh. & Castle Shannon Railway Company, including the construction of sewers for the drainage thereof, extending to a connection with existing sewer on Sycamore street, and the laying of concrete sidewalks, and providing that the costs, damages and expenses of the same be assessed against and collected from property specially benefited thereby," which was approved September 21, 1926, and which reads as follows:

"Four Hundred Forty-nine Thousand ($449,000.00) Dollars, which is the estimate of the whole as furnished by the Department of Public Works,"

and which was amended by Ordinance No. 868, approved December 29, 1927, to read:

"Four Hundred Ninety-two Thousand ($592,000.00) Dollars, which is the estimate of the whole cost as furnished by the Department of Public Works,"

shall be and the same is amended to read:

"Five Hundred Ninety-two Thousand ($592,000.00) Dollars, which is the estimate of the whole cost as furnished by the Department of Public Works."

SECTION 2. That any ordinance or part of ordinance, conflicting with the provisions of this ordinance, be and the same is hereby repealed, so far as the same affects this ordinance.

NOTICE is hereby given that ordinance, copy of which is published herewith, was introduced in Council of the City of Pittsburgh on April 30, 1928, pursuant to the provisions of the several Acts of Assembly authorizing said City, without any petition of property owners, to open, widen, straighten, extend, vacate, grade, pave, curb, macadamize and otherwise improve streets and alleys, or parts thereof, within its limits, viz:

BILL NO. 1712.

AN ORDINANCE authorizing and directing the grading, paving and curbing of Farragut street, from Hampton street to Bryant street; letting a contract therefor, and providing that the costs, damages and expenses of the same be assessed against and collected from property specially benefited thereby.

SECTION 1. Be it ordained and enacted by the City of Pittsburgh, in Council assembled, and it is hereby ordained and enacted by the authority of the same, That Farragut street, from Hampton street to Bryant street be graded, paved and curbed.

SECTION 2. The Mayor and the Director of the Department of Public Works are hereby authorized and directed to advertise, in accordance with the acts of Assembly of the Commonwealth of Pennsylvania, and the Ordinances of the said City of Pittsburgh relating thereto and regulating the same, for proposals for the grading, paving and curbing of said street between said points; the contract or contracts therefor to be let in the manner directed by the said Acts of Assembly and Ordinances; and the contract price or contract prices, if let in separate contracts, not to exceed the total sum of Fourteen Thousand Six Hundred ($14,600.00) Dollars which is the estimate of the whole costs as furnished by the Department of Public Works.

SECTION 3. The costs, damages and expenses of the same shall be assessed against and collected from properties specially benefited thereby, in accordance with the provisions of the Acts of Assembly of the Commonwealth of Pennsylvania relating thereto and regulating the same, and the City's share of said work to be chargeable to and payable from Code Account No. ——, People's Bond Issue 1928.

SECTION 4. That any Ordinance or part of Ordinance, conflicting with the provisions of this Ordinance, be and the same is hereby repealed so far as the same affects this Ordinance.

BILL NO. 1779.
AN ORDINANCE.

Authorizing and directing the grading, paving and curbing of Putnam street, from Frankstown avenue to a point 122.15 feet south of the southerly line of Hamilton avenue; letting a contract therefor, and providing that the costs, damages and expenses of the same be assessed against and collected from property specially benefited thereby.

SECTION 1. Be it ordained and enacted by the City of Pittsburgh, in Council assembled, and it is hereby ordained and enacted by the authority of the same, that Putnam street, from Frankstown avenue to a point 122.15 feet south of the southerly line of Hamilton avenue be graded, paved and curbed.

SECTION 2. The Mayor and the Director of the Department of Public Works are hereby authorized and directed to advertise, in accordance with the acts of Assembly of the Commonwealth of Pennsylvania, and the Ordinances of the said City of Pittsburgh relating thereto and regulating the same, for proposals for the grading, paving and curbing of said street between said points; the contract or contracts therefor to be let in the manner directed by the said Acts of Assembly and Ordinances; and the contract price or contract prices, if let in separate contracts, not to exceed the total sum of Twenty-two Thousand Two Hundred ($22,200.00) Dollars, which is the estimate of the whole costs as furnished by the Department of Public Works.

SECTION 3. The costs, damages and expenses of the same shall be assessed against and collected from properties specially benefited thereby, in accordance with the provisions of the Acts of Assembly of the Commonwealth of Pennsylvania, and the Ordinances of the said City of Pittsburgh relating thereto and regulating the same, for proposals for the grading, paving and curbing of said street between said points; the contract or contracts therefor to be let in the manner directed by the said Acts of Assembly and Ordinances; and the contract price or contract prices, if let in separate contracts, not to exceed the total sum of Twenty-two Thousand Two Hundred ($22,200.00) Dollars, which is the estimate of the whole costs as furnished by the Department of Public Works.

SECTION 4. That any Ordinance or part of Ordinance, conflicting with the provisions of this Ordinance, be and the same is hereby repealed so far as the same affects this Ordinance.

NO. 326.

AN ORDINANCE — Authorizing and directing the Mayor and the Director of the Department of Public Works, for and in behalf of the City of Pittsburgh, to enter into an Agreement with the County of Allegheny, through its Commissioners, and the Allegheny County Steam Heating Company, wherein permission shall be granted by the City of Pittsburgh and the County of Allegheny to the Allegheny County Steam Heating Company to construct, maintain and operate in the tunnel extending on, over and across the City-County Building, and providing for the rental to be paid to the City of Pittsburgh and County of Allegheny, respectively, therefor.

Section 1. Be it ordained and enacted by the City of Pittsburgh, in Council assembled, and it is hereby ordained and enacted by the authority of the same, That the Mayor and the Director of the Department of Public Works, for and in behalf of the City of Pittsburgh, shall be and they are hereby authorized and directed to enter into an Agreement with the County of Allegheny, through its Commissioners, and the Allegheny County Steam Heating Company, wherein permission shall be granted by the City of Pittsburgh and the County of Allegheny to the Allegheny County Steam Heating Company to construct, maintain and operate in the tunnel extending on, over, under and across the City-County Building premises, additional steam lines to supply the Grant Building and other buildings located in the vicinity of the City-County Building, and providing for the rental to be paid to the City of Pittsburgh and County of Allegheny, respectively, therefor.

Section 2. The Mayor and the Director of the Department of Public Works, for and in behalf of the City of Pittsburgh, in Council assembled, and it is hereby ordained and enacted by the authority of the same, That the Mayor and the Director of the Department of Public Works, for and in behalf of the City of Pittsburgh, shall be and they are hereby authorized and directed to enter into an Agreement with the County of Allegheny, through its Commissioners, and the Allegheny County Steam Heating Company, wherein permission shall be granted by the City of Pittsburgh and the County of Allegheny to the Allegheny County Steam Heating Company to construct, maintain and operate in the tunnel extending on, over, under and across the City-County Building premises, additional steam lines to supply the Grant Building and other buildings located in the vicinity of the City-County Building, to-wit:

ARTICLES OF AGREEMENT.

This Agreement Made this ..... day of ....., A. D. 1928, by and between the City of Pittsburgh, a municipal corporation of the State of Pennsylvania, acting in this behalf through Charles H. Kline, Mayor, and Edward G. Lang, Director of the Department of Public Works, party of the first part, the County of Allegheny, of the State of Pennsylvania, through its Commissioners, Joseph G. Armstrong, E. V. Babcock and Charles McGovern, party of the second part; and the Allegheny County Steam Heating Company, a corporation, of the City of P

Official—Pittsburgh 111

NO. 333.

AN ORDINANCE—Authorizing and directing the construction of a Public Sewer on Brunot Street, from a point about 10 feet northwest of Narcissus Street at Napton Way, and providing for the letting of a contract therefor. And providing that the costs, damages and expenses of the same be assessed against and collected from property specially benefited thereby.

Section 1. Be it ordained and enacted by the City of Pittsburgh, in Council assembled, and it is hereby ordained and enacted by the authority of the same, That a Public Sewer be constructed on Brunot Street, from a point about 10 feet northwest of Narcissus Street, to the existing sewer on Brunot Street at Napton Way. Commencing on Brunot Street at a point about 10 feet northwest of Narcissus Street; thence northwestwardly along Brunot Street to the existing sewer on Brunot Street at Napton Way. Said sewer to be terra cotta pipe and 15" in diameter.

Section 2. The Mayor and the Director of the Department of Public Works are hereby authorized and directed to advertise, in accordance with the Acts of Assembly of the Commonwealth of Pennsylvania, and the ordinances of the said City of Pittsburgh relating thereto and regulating the same, for proposals for the construction of a Public Sewer as provided in Section 1 of this Ordinance; the contract or contracts therefor to be let in the manner directed by the said Acts of Assembly and Ordinances; and the contract price or contract prices not to exceed the total sum of Two Thousand Four Hundred ($2,400.00) Dollars, which is the estimate of the whole cost as furnished by the Department of Public Works.

Section 3. The costs, damages and expenses of the same shall be assessed against and collected from properties specially benefited thereby, in accordance with the provisions of the Acts of Assembly of the Commonwealth of Pennsylvania relating thereto and regulating the same.

Section 4. That any Ordinance or part of Ordinance conflicting with the provisions of this Ordinance and the same is hereby repealed, so far as the same affects this Ordinance.

Passed in Council June 4, 1928.
Approved June 6, 1928.
CHARLES H. KLINE, Mayor.
Recorded in O. B. Vol 40, page 156.

NO. 334.

AN ORDINANCE—Authorizing and directing the construction of a Public Sewer on Queensbury Street, Beherns Way and Private Properties of the Pittsburgh, Crafton and Mansfield Street Railways Company and the General Outdoor Advertising Company, from the existing sewer on Queensbury Street west of Beherns Way to McCartney Run on Private Property of the General Outdoor Advertising Company, with a branch sewer on Ledgedale Street and a branch separate by-pass connection to the existing sewer on the private property of the Pittsburgh, Crafton and Mansfield Street Railways Company and providing for the letting of a contract therefor. And providing that the costs, damages and expenses of the same be assessed against and collected from property specially benefited thereby.

Section 1. Be it ordained and enacted by the City of Pittsburgh, in Council assembled, and it is hereby ordained and enacted by the authority of the same, That a Public Sewer be constructed on Queensbury Street, Beherns Way and Private Properties of the Pittsburgh, Crafton and Mansfield Street Railways Company, and the General Outdoor Advertising Company, from the existing sewer on Queensbury Street west of Beherns Way to McCartney Run on Private Property of the General Outdoor Advertising Company, with a branch sewer on Ledgedale Street and a branch separate by-pass connection to the existing sewer on the private property of the Pittsburgh, Crafton and Mansfield Street Railways Company. Commencing on Queensbury Street at the existing sewer west of Beherns Way; thence eastwardly along Queensbury Street to Beherns Way; thence northwardly along Beherns Way to the Private Property of the Pittsburgh, Crafton and Mansfield Street Railways Company; thence continuing northwardly on, over, across and through the Private Property of the General Outdoor Advertising Company; thence continuing northwardly on, over, across and through the private property of the General Outdoor Advertising Company, to McCartney Run on the private property of the General Outdoor Advertising Company. With a branch sewer on Ledgedale Street. Commencing on Ledgedale Street at the existing sewer west of Beherns Way; thence eastwardly along Ledgedale Street to the sewer on Beherns Way. Said sewer and said branch sewer to be terra cotta pipe and 15" in diameter. With a branch separate by-pass connection to the existing sewer on the Private Property of the Pittsburgh, Crafton and Mansfield Street Railways Company. Said sewer, branch sewer and branch separate by-pass connection to be constructed in accordance with Plan Accession No. D-3709 on file in the Bureau of Engineering, Department of Public Works.

Section 2. The Mayor and the Director of the Department of Public Works are hereby authorized and directed to advertise, in accordance with the Acts of Assembly of the Commonwealth of Pennsylvania, and the ordinances of the said City of Pittsburgh relating thereto and regulating the same, for proposals for the construction of a Public Sewer as provided in Section 1 of this Ordinance, the contract or contracts therefor to be let in the manner directed by the said Acts of Assembly and Ordinances; and the contract price or contract prices not to exceed the total sum of Nine Thousand Eight Hundred ($9,800.00) Dollars, which is the estimate of the whole cost as furnished by the Department of Public Works.

Section 3. The costs, damages and expenses of the same shall be assessed against and collected from properties specially benefited thereby, in accordance with the provisions of the Acts of Assembly of the Commonwealth of Pennsylvania relating thereto and regulating the same.

Section 4. That any Ordinance or part of Ordinance conflicting with the provisions of this Ordinance be and the same is hereby repealed, so

Official—Pittsburgh 111

far as the same affects this Ordinance.

Passed in Council June 4, 1928.
Approved June 6, 1928.
CHARLES H. KLINE, Mayor.
Recorded in O. B. Vol 40, page 156.

NO. 335.

AN ORDINANCE—Authorizing the Mayor and the Director of the Department of Public Works to advertise for proposals and to award contracts for the installation of pumps, engines, insulation of pipes and otherwise improving North Side Asphalt Plant, and providing for the payment of the cost thereof.

Section 1. Be it ordained and enacted by the City of Pittsburgh, in Council assembled, and it is hereby ordained and enacted by the authority of the same. That the Mayor and the Director of the Department of Public Works be and they are hereby authorized and directed to advertise for proposals and to award contracts to the lowest responsible bidder or bidders for the installation of pumps, engines and insulation of pipes and otherwise improving North Side Asphalt Plant, and to enter into a contract or contracts with the successful bidder or bidders for the performance of the work in accordance with the laws and ordinances governing said City.

Section 2. That for the payment of the cost thereof the sum of Four Thousand Two Hundred ($4,200.00) Dollars or as much thereof as may be necessary, shall be and the same is hereby set apart and appropriated from Code Account 1659-G Structural and Non-Structural Asphalt Plant, and the Mayor and the City Controller are hereby authorized and directed respectively to issue and countersign warrants drawn on said fund for the payment of said work.

Section 3. That any Ordinance or part of Ordinance conflicting with the provisions of this Ordinance be and the same is hereby repealed, so far as the same affects this Ordinance.

Passed in Council June 4, 1928.
Approved June 6, 1928.
CHARLES H. KLINE, Mayor.
Recorded in O. B. Vol 40, page 158.

NO. 336.

AN ORDINANCE—Authorizing the Mayor and the Director of the Department of Public Works to advertise for proposals and to award contracts for the construction of pent house for the City-County Building, and providing for the payment of the cost thereof.

Section 1. Be it ordained and enacted by the City of Pittsburgh, in Council assembled, and it is hereby ordained and enacted by the authority of the same. That the Mayor and the Director of the Department of Public Works be and they are hereby authorized and directed to award contracts to the lowest responsible bidder or bidders for the construction of pen house for the City-County Building, and to enter into a contract or contracts with the successful bidder or bidders for the performance of the work in accordance with the laws and ordinance governing said City.

Section 2. That for the payment of one-half of the cost thereof, the sum of Seven Thousand ($7,000.00) Dollars or as much thereof as may be necessary, shall be and the same is hereby set apart and appropriated from Code Account 1674-G, Structural and Non-Structural Improvements City-County Building, and that the Mayor and the City Controller are hereby authorized and directed respectively to issue and countersign warrants drawn on said fund for the payment of said work.

Section 3. That any Ordinance or part of Ordinance conflicting with the provisions of this Ordinance be and the same is hereby repealed, so far as the same affects this Ordinance.

Passed in Council June 4, 1928.
Approved June 6, 1928.
CHARLES H. KLINE, Mayor.
Recorded in O. B., Vol. 40, page 159.

NO. 337.

AN ORDINANCE—Providing for the letting of a contract for the furnishing of One (1) Hospital Ambulance for the Pittsburgh City Home and Hospital, Mayview, Pa., and providing for the payment thereof.

Section 1. Be it ordained and enacted by the City of Pittsburgh, in Council assembled, and it is hereby ordained and enacted by the authority of the same, That the Mayor and the Director of the Department of Supplies shall be and they are hereby authorized, empowered and directed to advertise for proposals and to award a contract to the lowest responsible bidder or bidders for the furnishing of One (1) Hospital Ambulance for the Pittsburgh City Home and Hospital, Mayview, Pa., Department of Public Welfare, at a cost not to exceed the sum of Three Thousand ($3,000.00) Dollars, in accordance with an Act of Assembly entitled "An act for the government of cities of the Second Class," approved the 7th day of March, A. D. 1901, and the various supplements and amendments thereto and the ordinances of City Council in such cases made and provided, same to be chargeable to and payable from Code Account No. 1337.

Section 2. That any Ordinance or part of Ordinance, conflicting with the provisions of this Ordinance be and the same is hereby repealed, so far as the same affects this Ordinance.

Passed in Council June 4, 1928.
Approved June 6, 1928.
CHARLES H. KLINE, Mayor.
Recorded in O. B., Vol. 40, page 159.

Official—Miscellaneous 113

U. S. Engineer Office, P. O. Box 72, Louisville, Ky. The application of the Illinois Kentucky Bridge Company, Chicago, Ill., for authority to construct a bridge over the Ohio River at Cairo, Ill., will be considered at a public hearing on the subject to be held by the Board of Engineer Officers appointed for that purpose in the Assembly Room in the Board of Trade Building, Seventh st., Cairo, Ill., at 9 a. m. (central standard time), June 12, 1928.

U. S. ENGINEER Office, P. O. Box 72, Louisville, Ky. Sealed bids will be received until 2 p. m. Central time, June 11, 1928, and then publicly opened for furnishing all labor and materials and constructing and delivering 9 steel needle flats. Further information on application.

U. S. ENGINEER OFFICE, Pittsburgh, Pa.—Sealed bids will be received here until 12 o'clock noon (Eastern time) June 11, 1928, and then opened, for constructing Deadman Island Dam, Ohio River. Information on application.

Real Estate is always a good investment. Read the Sun-Tele for the best results.

To Miss Safety,
Care of the Pittsburgh Sun-Telegraph.
I hereby apply for membership in the

JUST KIDS SAFETY CLUB
THE SUN-TELEGRAPH

Date.....
Name.....
Address.....
Town.....
Age.....
Indorsed by (Parent or Other Adult).....

PLEDGE
I promise to:
"Remember to Look Up and Down Before I Cross the Street."

BARNEY GOOGLE AND SPARK PLUG — True to Form

PETTING PATTY — Information Desired

I'M SORRY I HIT YOU, MR. TOOTLE—YOU SEE I DIDN'T KNOW IT WASN'T A SERIOUS FIGHT!
YOU SIMPLY SHOOK HANDS WITH MY CHIN—AND I'M GLAD TO MEET YOU, TOO!
© 1928 by King Features Syndicate, Inc. Great Britain rights reserved.
6 9
IF YOU'LL RUN AND GET INTO YOUR CLOTHES I'LL BE GLAD TO DRIVE YOU BACK TO THE CITY—
THAT WILL BE LOVELY!
THE CAR WILL BE HERE IN A MOMENT!
THIS IS SO-O SWEET OF YOU!
BILLY BATWING IS AN OLD FRIEND OF MINE, MISS PATTY; WE WERE ALWAYS THROWN OUT OF COLLEGE TOGETHER—HE AND I HAVE BEEN—
ARE YOU MARRIED, MR TOOTLE?
-JUST WHO IS THIS TEDDY TOOTLE? —KNOW MORE ABOUT HIM NEXT WEEK!

THE BUNGLE FAMILY — Big Money

NEWS THAT THE WEALTHIEST MAN IN TOWN HAD DISAPPEARED AT SEA WHILE ON A BUSINESS AND REST TRIP, WAS A GREAT SHOCK TO NEW BABYLONIANS—MANY OF WHOM HAVE ALREADY STARTED TO WORRY ABOUT THE BROWN MILLIONS.
I WAS TALKING TO PETE THE JANITOR AT THE BANK TODAY. HE ASSURED ME PERSONALLY THAT OLD MAN BROWN HAS SO MUCH JACK ON DEPOSIT THAT THE TELLERS HAVE TO JUST SQUEEZE INTO AND OUT OF THE VAULTS. SOME DOUGH, EH, BABE?
THE WOMAN NEXTDOOR RENTED FROM THAT MR. BROWN FOR YEARS. HE USED TO CARRY THOUSANDS OF DOLLARS AROUND IN HIS VEST POCKETS.
I SEE BY THE PAPER THAT THEY HAVEN'T FOUND ANY TRACE OF OLD GUSTAVE BROWN. HE WAS WORTH AT LEAST A MILLION. I GOT THAT INFORMATION DIRECT FROM THE BARBER WHO SHAVED HIM FOR YEARS.
I WONDER WHO'LL GET ALL THAT MONEY? MY MOTHER'S COUSIN MARRIED A MAN NAMED BROWN. I WONDER IF HE COULD BE ONE OF THE HEIRS?
$200,000,000! THAT'S WHAT HE WAS WORTH. THE REASON I'M SO SURE IS BECAUSE ONE OF HIS BUTLERS GOES WITH OUR MAID.
$200,000,000! WELL WHAT I WANT TO KNOW IS WHO'LL GET ALL THAT SUGAR $200,000,000!
$200,000,000! WOW!

ELLA CINDERS — Green-Eyed Monster

I KNOW THIS HURTS YOU MORE THAN IT DOES ME, BUT VISITORS ARE COMING TODAY AND I WANT YOU TO BE ABLE TO FACE THEM! YOU TO BE JUDGE YOU BY YOUR FACE VALUE, AND A DIRTY ONE HAS AS MUCH VALUE AS GEORGE WASHINGTON'S WHEN IT'S POSTMARKED!
AND THIS IS OUR DAY NURSERY!
HOW QUAINT!
HUMPH!
HE TOLD ME HE WAS AN ENEMY OF THE IDLE RICH, BUT THE WAY HE CLUNG TO THAT GIRL'S ARM PROVES HE MUST LOVE HIS ENEMIES! MAYBE I MADE A MISTAKE IN OFFERING MY SERVICES HERE!
What's this—the green-eyed monster? Can Ella possibly be jealous of Mr. Cummings? Is she concealing something from us? We shall see!

DUMB DORA — Too Many Good Qualities

BOO HOO - I BELIEVE THIS IS THE SADDEST MOMENT OF MY LIFE. HOW CAN I EVER TELL THE BOYS?
I'M SORRY, BOYS. I TRIED SO HARD TO CHOOSE ONE OF YOU AS MY HUSBAND BUT EACH OF YOU LACKS SOME REQUIREMENT I DEMAND
HEY, ONE MINUTE! I'VE PROVED TO YOU THAT I HAVE ALL THE QUALITIES OF YOUR IDEAL
YOU AGREED THAT I HAD CHARACTER, LOOKS, PERSONALITY, SINCERITY, FAITHFULNESS, INTEGRITY RELIABILITY ··IN FACT EVERY QUALITY YOU DEMAND
THAT'S JUST IT, TOM - THINK OF HOW DULL IT WOULD BE TO MARRY A PERFECT MAN
CHIC YOUNG
© 1928, by Newspaper Feature Service, Inc. Great Britain rights reserved.
6-9

JUST KIDS — A Tireless Hero

YOUNG MAN - THAT SEEMS TO BE A MIGHTY LONG CHAPTER YOU'RE READING
IT'S TIME THAT SOMEBODY I KNOW WAS IN BED AND I'M LOOKING AT THAT SOMEBODY RIGHT NOW
AW-GEE -MOM- I AIN'T TIRED
YOU MIGHT NOT FEEL TIRED, BUT MY APPLE DUMPLING HAD HIS PICTURE IN THE PAPER FOR SAVING LITTLE TENNYSON O'TOOLE, SO YOU OUGHT TO GO TO BED EARLY TO SET A GOOD EXAMPLE FOR OTHER LITTLE BOYS WHO SAW YOUR PICTURE
© 1928, by King Features Syndicate, Inc. Great Britain rights reserved.
8-9
ALWRIGHT-MOM-BUT DO YUH THINK THAT I HAD OUGHTER GO OUT AN' WALK AROUND THE BLOCK BEFORE I GO TO BED-TO SEE IF THERE'S ANYBODY ELSE NEEDS SAVIN'?
ALGERTER

BRINGING UP FATHER — The Age of Marvels

FATHER-ISN'T IT WONDERFUL? I WAS JUST TALKING OVER THE PHONE TO MRS. GOOD IN PARIS.
YES, WE'RE LIVIN' IN A GREAT AGE-MARVELS HAPPENIN' EVERY DAY.
WHAT'S THIS? DINNY MC-HANNERTY DIED THIS MORNIN'. BY GOLLY-I WUZ TALKIN' TO HIM JUST TWO DAYS AGO.
MR. DINNY McHANNERTY IS ON THE PHONE AND WANTS TO TALK TO YOU. SIR.
ARE YOU SURE?
IS THIS YOU, DINNY? I JUST READ YOU DIED. WHERE ARE YOU PHONIN' FROM?
© 1928, by Int'l Feature Service, Inc. Great Britain rights reserved.
GEO McMANUS
59

TILLIE THE TOILER — Time to Forget

I SEE YOU'VE HIRED THAT BABY-FACED STENOG THAT MAC BROUGHT INTO YOUR OFFICE WHILE I WAS THERE. SHE WAS HIRED THE MINUTE YOU SAW HER. BUT YOU DIDN'T TELL HER SO WHILE I WAS THERE-
WAIT A MINUTE TILLIE'
-NO, YOU DIDN'T HAVE THE NERVE TO - YOU TOOK HER 'PHONE NUMBER SO YOU COULD LET HER KNOW SHE WAS HIRED WHEN I WASN'T AROUND. YOU THINK YOU'RE GOD'S GIFT TO WOMEN! BUT YOU'RE ONLY A BOOBY PRIZE TO ME
AREN'T GIRLS THE NUTS SOMETIMES MAC?
WHAT'S THE MATTER NOW?
I'M LEAVING FOR A VACATION MONDAY, MR. SIMPKINS AND I DON'T MEAN PERHAPS
BUT, TILLIE, THINK WHAT-
I DON'T WANT TO THINK - I'M GOING AWAY TO FORGET
© 1928 by King Features Syndicate, Inc. Great Britain rights reserved.
RUSS WESTOVER
6-9

THE NEBBS — What Now?

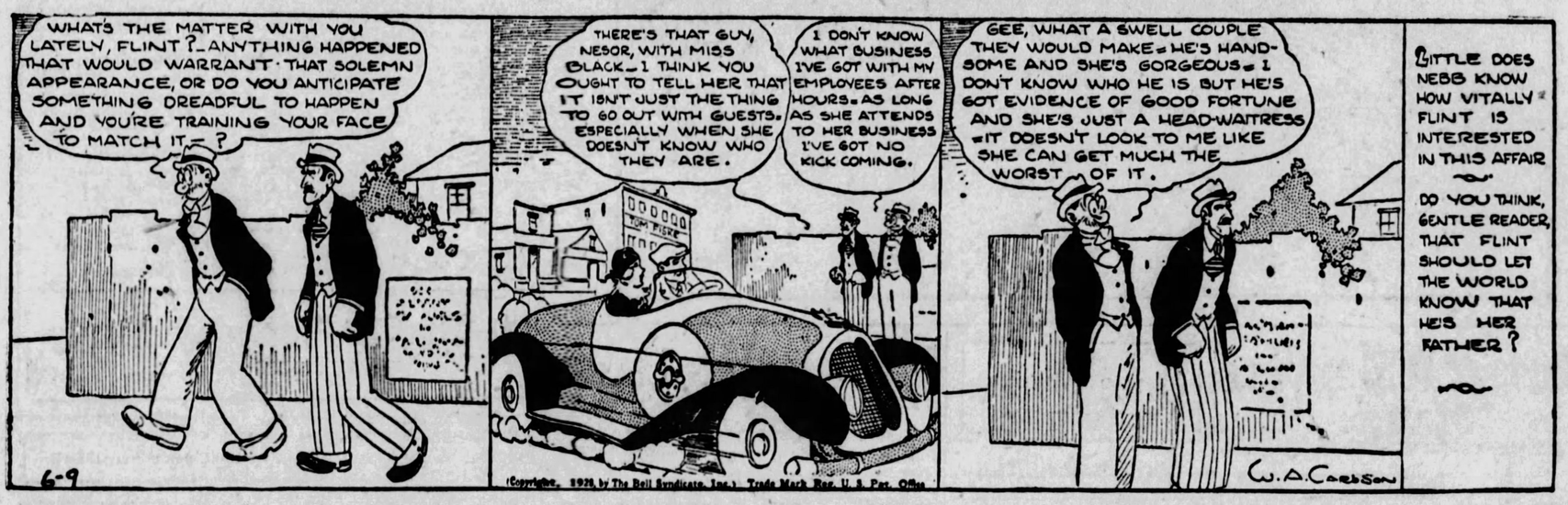
WHAT'S THE MATTER WITH YOU LATELY, FLINT?-ANYTHING HAPPENED THAT WOULD WARRANT THAT SOLEMN APPEARANCE, OR DO YOU ANTICIPATE SOMETHING DREADFUL TO HAPPEN AND YOU'RE TRAINING YOUR FACE TO MATCH IT-?
THERE'S THAT GUY, NESOR, WITH MISS BLACK-I THINK YOU OUGHT TO TELL HER THAT IT ISN'T JUST THE THING TO GO OUT WITH GUESTS. ESPECIALLY WHEN SHE DOESN'T KNOW WHO THEY ARE.
I DON'T KNOW WHAT BUSINESS I'VE GOT WITH MY EMPLOYEES AFTER HOURS. AS LONG AS SHE ATTENDS TO HER BUSINESS I'VE GOT NO KICK COMING.
GEE, WHAT A SWELL COUPLE THEY WOULD MAKE. HE'S HANDSOME AND SHE'S GORGEOUS. I DON'T KNOW WHO HE IS BUT HE'S GOT EVIDENCE OF GOOD FORTUNE AND SHE'S JUST A HEAD-WAITRESS. IT DOESN'T LOOK TO ME LIKE SHE CAN GET MUCH THE WORST OF IT.
LITTLE DOES NEBB KNOW HOW VITALLY FLINT IS INTERESTED IN THIS AFFAIR
DO YOU THINK, GENTLE READER, THAT FLINT SHOULD LET THE WORLD KNOW THAT HE'S HER FATHER?
6-9
(Copyright, 1928, by The Bell Syndicate, Inc.) Trade Mark Reg. U. S. Pat. Office
W. A. CARLSON

POLLY AND HER PALS — Just "Lamp" This

WHAT'S ALL THE EXCITEMENT ON OUR CORNER, MA?
THE STREET LAMP'S GONE AN' THE MOB IS GATHERING BY THE HUNDREDS!
BAM! BUMP! BUMPITY BANG! BANG!
WOT TH-?
GOOD HEAVENS! A AIR-SHIP MUSTA FELL ON OUR ROOF!
'TWAS ON THE BACK STAIRS, BUT IT DRAGGED ITSELF UP TO THE ATTIC BEFORE I COULD OBSERVE IT!
HELLO UP ATTIC! WHO'S UP THERE?
WHEW!
© 1928, by King Features Syndicate, Inc. Great Britain rights reserved.
GENE STERRETT 6-9

THE THIMBLE THEATER — That'd Make Cylinda "Movie-Struck"

MR. LOTTS I ASKED MY WIFE TO CHOOSE BETWEEN ME AND THE MOVIES AND SHE TOOK THE MOVIES! THINK A THAT!
WHAT I WANT TO KNOW IS- ARE YOU GOING TO ALLOW YOUR DAUGHTER TO GO TO HOLLYWOOD?
SHE HAS A CHANCE TO MAKE A NAME FOR HERSELF-I DON'T BLAME HER A BIT
BESIDES- LIVING WITH A SAP LIKE YOU SURELY MUST GET MONOTONOUS
YOU HAVE NO RIGHT TO HOLD MY DAUGHTER BACK- MR. FLIMBO WILL MAKE A GREAT STAR OF HER
WHY DON'T YOU SOCK HER ON THE NOSE SO SHE CAN GET A DIVORCE?
!?
6-9

ABIE THE AGENT — All's Well That Ends Well

OY, I DON'T WANT TO BE LATE, ESPECIALLY IF HE'S TREATING = THIS IS THE FIRST TIME NATE'S DONE SUCH A OFFER!!
WHAT'LL IT BE, SIR?
I'M WAITING FOR SOMEBODY = WHEN HE COMES WE'LL ORDER!
NOO = A HALF AN HOUR AND WHERE IS HE??
A FELLOW NAMED NATE PHONED AND SAID HE CAN'T MEET YOU = BUT FOR YOU TO EAT AND HE'LL PAY YOU WHEN HE SEES YOU!
HE'LL PAY FOR THE BIG TIP, TOO! WHAT'S YOUR NAME = I WANT YOU FOR A WITNESS!!
HERSHFIELD

COOK-COOS by Ted Cook

(Copyright, 1928.)

Steamship lines report a sudden increase in trans-Atlantic travel.

Perhaps some of the missing oil case witnesses have decided to come home.

* * *

Ziegfeld says that hereafter he will put more clothes on his employes.

Horrifying the American girl.

* * *

Professor Zeno's HOROSCOPE

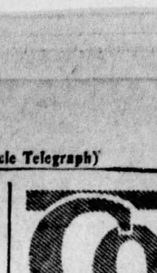

Women born on this day are very restless and very often spend their evenings in some road house when they ought to be home with their grandchildren.

* * *

Be that as it may, George F. Fawcett is a plumber in Paterson, N. J.

* * *

Gay repartee, 1909—
"What for?"
"Cat fur."

* * *

AVAIL YOURSELF OF OUR FREE SHOPPING SERVICE

* * *

MY FAVORITE

No. 2010—A dainty creation of fine lace and cambric; a strictly first class gown for every purpose: light and filmy; wears well. Sleeves large and roomy. "My Favorite" never fails to please. Price, 150 "Horseshoe" tags.

* * *

Toastmaster at a Chicago banquet used an alarm clock to keep speakers from talking too long.

It would have been more appropriate, in Chicago, to let the guests use their machine guns.

* * *

Attention, please! We must indict
The cluck who almost every night
Sends us flying, like a kite,
Into a fit of tears.
We mean, of course, that breezy pest
Who, urged by excess nerve and zest,
Calls up some station to request
"Among My Souvenirs."
We leap, in rage, and try to get
Some other broadcast with our set,
We spin the dial — and then we get
"Among My Souvenirs."

* * *

BULL-ETIN
(Variety)

"Camilla Horn, new leading woman for John Barrymore, lives in an unpretentious house, does all her own work and cooks her own meals. She also makes her own gowns."

* * *

This country is in the grip of a cigaret war.
The first thing for Congress to do is pass an act to jail conscientious objectors.

* * *

Adam Scoffiaw's Journal

Up and to town, and this being Spring I cannot bring myself to set foote in the nidderling printery, so walke up and down in the busy marts of trade, and never in my life see so many pretty women, albeit I did not cast sheeps' eyes on them, but keep looking straight ahead, and busy my minde with the concentrick theory of the cosmos.

* * *

FAMOUS LAST WORDS
Pa, when I grow up I want to be a radio announcer.

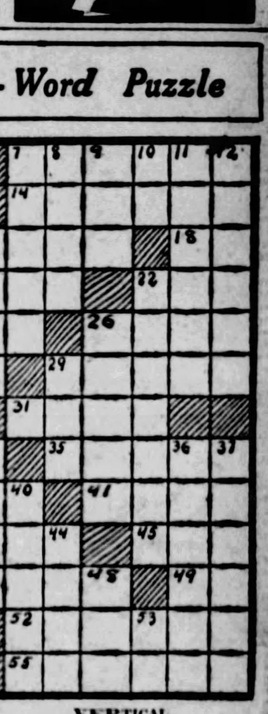

Today's Cross-Word Puzzle

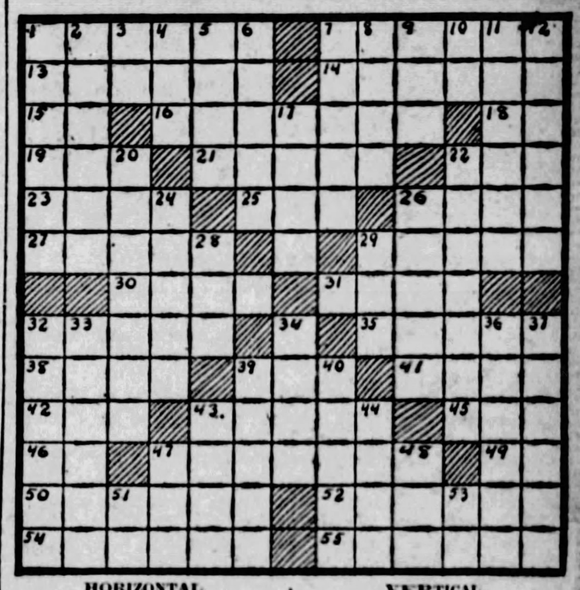

HORIZONTAL.

1—molten
7—pretend
13—sufficient.
14—a casting mold
15—note of the scale
16—science of life
18—Greek letter
19—ova
21—pigs
22—young goat
23—sign
25—droop
26—foot covering
27—A Hindu princess
29—pay out, as money
30—always
31—guide
32—a small finch
35—to get up
38—period of time (pl.)
39—to dine
41—level
42—fish
43—peel
45—finish
46—tuberculosis (abbr.)
47—having spots
49—uranium (chem. sym.)
50—provisional President of Mexico (1912-14)
52—shade of difference in tone or color
54—respect
55—group of eight

VERTICAL.

1—shooting-star
2—puzzle
3—behold
4—receptacle
5—shield
6—coasting vessels
7—amid
8—wise
9—pen
10—home of Abraham
11—seven-point type
12—oozed
17—falsifier
20—military commander
22—Turkish Viceroy in Egypt
24—island of British West Indies
26—lean
28—even (poet.)
29—the ocean
32—boil and foam
33—place of utter darkness (myth.)
34—restrain
36—member of an Indian tribe
37—invested with power
39—vapor
40—musical instrument
43—location
44—stopper
47—before (prefix)
48—father
51—conjunction (Lat.)
53—negation

Herewith is the solution to yesterday's puzzle.

(Copyright, 1928, by King Features Syndicate, Inc.)

When a Man's Married

Mrs. Cooper—"You don't give me as handsome presents as you used to."

Cooper—"No; but I pay for those you give yourself."

Not Talkative

Irate customer—"Those shoes you sold me haven't any tongues!"

Salesman (affably)—"Well, sir, you said you liked to dress as quietly as possible."

WHY PITTSBURGH IS GREAT
It Creates More Tonnage Than Any Other Place

THE SUN-TELEGRAPH

BE A PITTSBURGH BOOSTER
To Your Friends in Other Cities

SATURDAY, JUNE 9, 1928

Established 1927 by Pitt Publishing Co., Gazette Sq., Pittsburgh, Pa. President, William Randolph Hearst; Vice-President and Publisher, H. M. Bitner; Secretary-Treasurer, A. W. Clark; Managing Editor, C. W. Danziger; Business Manager, Guy T. Viskniskki. Entered as second class matter at the postoffice at Pittsburgh, Pa.

National advertising representatives:—Paul Block, Inc., 247 Park avenue, New York; Century Bldg., Chicago; General Motors Bldg., Detroit; Little Bldg., Boston; Guarantee Trust Bldg., Philadelphia; 518 Chancery Bldg., San Francisco.

The Associated Press is exclusively entitled to the use for re-publication of all news credited to it or not otherwise credited in this paper and also the local news published herein. All rights of re-publication of special dispatches herein are also reserved.

Proposed Roads Important In Coming Vote on Loan

Next to bridges in the proposed improvement loan of $43,680,000, the largest amount specified for any project is for roads, for which the County Commissioners propose to expend a total of $10,930,000 for four major projects.

Costliest would be the Ohio River Boulevard, which is proposed to be constructed for $5,343,000. The suggested route is along the highlands of the Ohio River, from California avenue, North Side, through the Twenty-seventh Ward, Bellevue, Avalon and Ben Avon to Beaver road, Emsworth.

Next in the matter of expense would be the Allegheny River Boulevard, along the Allegheny River, from Washington boulevard, Highland Park, to Front street, Verona, passing through Penn township. The amount proposed is $3,535,000.

The proposed Sawmill Run Boulevard carries $1,162,000. This roadway would extend through Sawmill Run valley, from Woodruff street, West End, to Library road, Overbrook, with a branch to McKinley Park, beginning about a quarter of a mile southeast of West Liberty avenue.

Moss Side Boulevard, in North Versailles township, would be constructed at a cost of $890,000. The route proposed is from a point on the Wilmerding-Trafford City road, through Wall borough, to a point on State Highway No. 120.

The Ohio River Boulevard would provide an improved and more direct route to the North Boroughs in addition to being an outlet in both directions for the proposed McKees Rocks-North Side Bridge. The Allegheny River Boulevard would provide a more expeditious way of reaching up-river towns on the southerly shore. Sawmill Run Boulevard would connect up important arterial roads in the South Hills and make the Liberty Tubes and Liberty Bridge available to traffic from a wider district than they now serve.

These projects are listed as Question No. 2 in the people's bond issue, which will be voted on Tuesday, June 26. It seems unnecessary to point out the importance of roads in this day and age. Everybody knows how our movements are impeded by lack of them. You seldom go out for a trip in your car when you do not pass through some region where you wonder why a road has not been extended or a new one cut through.

Remember that, when you vote on Question No. 2.

One Russian Treasure

The World's Biggest Emerald

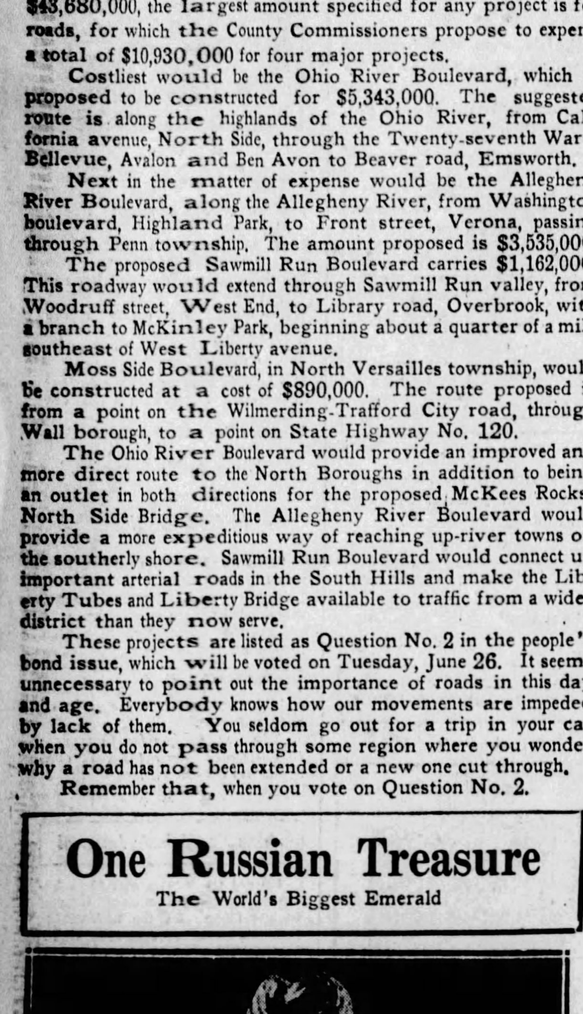

KWAN-YIN, CUT FROM A SINGLE EMERALD

This is the biggest emerald in the world, actual size as far as it goes. To save white paper, which is almost as expensive as emeralds when used on a big scale, the bottom of the emerald has been cut off.

The statue shows Kwan-yin, Chinese Goddess of Mercy, and is carved from a single emerald, supposed to have been taken from the Ural Mountains 150 years ago.

The goddess is walking along at her ease, a little child beside her. This precious stone, weighing 4,700 karats, was sold recently by the Bolshevik government, which needs money.

What the Messrs. Wartski paid for this and about eighty other precious objects purchased from Russia is not known. The emerald would be much more valuable if it were not carved at all.

In its natural state it could have been cut into very elaborate gems, and each one hung around the neck of the wife of some money king would have made him feel much more important. But even the biggest money king would hardly hang a thing as big as this around his wife's neck. It would bump against her chest while dancing and MIGHT produce cancer. Beware of bruises on the chest.

Some rich man will put this in his collection, proud to show it. The Russians were wise to sell it, instead of keeping it as the Czar kept this and millions upon millions worth of other similar "treasures."

The money paid for the emerald Goddess Kwan-yin will be spent by Russia to buy tractors and other agricultural machinery for Russian farmers. The Goddess of Mercy will be well occupied feeding people that need food.

Incidentally, the price of the emerald goddess will very likely go to Henry Ford. The Russian government bu thousands of farm tractors from the Ford factory.

The Czar that used to own this never expected that.

SUN-TELEGRAPH'S PLATFORM

For Pittsburgh and Western Pennsylvania

1—*A better, cleaner, more beautiful city.*
2—*Settlement of coal strike.*
3—*Rapid transit.*
4—*Repeal or modification of "blue law."*
5—*Establishment of Pittsburgh metropolitan district.*
6—*Community Fund for charities.*
7—*Town Hall, seating at least 15,000.*
8—*Voting machines to insure honest elections.*
9—*Development of river transportation.*

A FAVORITE SON

Garrett P. Serviss Says:

Laplace

FRANCE invites the people of the United States of America to co-operate in the erection of a memorial, "an international tribute," to Pierre Simon Laplace, the great successor of Newton in the development of the mathematical theory of the laws of gravitation. The memorial is to stand at Beaumont-in-Auge, in Normandy, where Laplace was born, in 1749. Americans who wish to contribute in aid of this undertaking may obtain information about it from the French consul at New York, M. Maxine Mongendre. As a number of countries are expected to join in this tribute to a genius whose work was for all mankind, the share apportioned to the United States is only three thousand dollars. The gift of this small sum from Americans would gain in significance if it were made up by a large number of modest contributions.

Laplace's "Celestial Mechanics" (Mechanique Celeste) put into modern mathematical form the principles developed with almost superhuman power by Newton who had not the advantage of the methods of calculus invented after his time. Laplace also translated his own work into popular form in his "System of the World," an elementary text-book of the underlying principles of gravitational astronomy that has never become antiquated. To this last work Laplace added, in the form of a "note," his celebrated "Nebular Hypothesis," which was until recent years universally regarded as offering the most satisfactory account of the probable manner of formation of the Solar System, i. e., of the sun and its family of planets, of which the earth is one.

* * *

This hypothesis has a simplicity and consistency, which gave it immediate popularity, and its striking agreement with the broad facts of observation render it still, on its face, by far the most probable seeming of all theories of planetary formation. It has been set aside on grounds which may yet prove to be inconclusive against it. Laplace himself regarded it only as a speculation, and did not attempt to work it out in detail.

However, it is not on the "Nebular Hypothesis" that Laplace's great reputation rests, but upon the "Mechanique Celeste," which replaced Newton's "Principia" as the recognized exposition of the basis of mathematical astronomy. One of the first women scientists, Mary Somerville, won lasting fame by her translation into English of Laplace's masterpiece, under the name of "The Mechanism of the Heavens."

* * *

Laplace was at the height of his fame during the reign of the first Napoleon, and the latter made one of his few misjudgments of men when he appointed Laplace Minister of the Interior. He had to be superseded after only six weeks. Napoleon remarked that Laplace had brought "the spirit of the infinitesimals into the administration. However, Napoleon continued his high regard for the master mathematician, and he was made a member of the Senate, and given the title of Count.

Another notable work of Laplace was his "Essay on the Theory of Probabilities," a subject that has undergone new development in recent years. Miss Agnes M. Clerke has remarked that "Laplace nowhere displayed the massiveness of his genius more conspicuously than in the theory of probabilities." He said that this was common sense expressed in mathematical language. A marked peculiarity of Laplace's mind was its intuitive power. All genius possesses this transparent quality. But even the best minds see through windows, and do not stand in the open, whence their limitations.

(Copyright, 1928, International Feature Service, Inc.)

Speaking of Fishing

WHAT gives a thrill in angling is a strike that shows snappiness of appetites and disposition.

Simply to hook and land a specimen of the piscatorial species which exhibits the characteristics of a waterlogged shingle is toil, not sport.

We hope, then, for Calvin's sake, that the carefully sorted and dieted trout in the 15 pools at Cedar Rapids Lodge are not the only possible objectives of Presidential adventure. For, if they are, he could get quite as much of a kick by visiting the New England coast and still-fishing for cod.

If for any reason these pedigreed trout should prove disappointing, we suggest that he consider the pellucid waters of northern Minnesota, within easy reach by motor.

Here abide the fightingest fish that floats—the muskellonge. If he were to connect with one of these—oh, boy! A set-to with Congress would be as a pillow battle in comparison.

Once Overs

By J. J. MUNDY

Worthless Day Dream

YOU have had opportunities to make good investments, if only you had had a little capital.

You might have possessed the amounts required if you had adopted previously and followed religiously a regular savings system.

You claim that the reason you have not done better financially is that you have had so little money with which to make investments.

And you still have this idea.

There will be other chances in the future to make a little money if you have some to invest.

How much better prepared will you be in the future?

Your trouble is that you are unwilling to make the self-denial necessary to accumulate finances for investments.

Small saving plans have never appealed to you.

You think it not worth the effort to pile up money in such little sums week after week.

You are looking for what you call a "killing" some fine day.

And that is a day-dream as valueless as other dreams.

(Copyright, 1928, International Features Service, Inc.)

The Rhyming Optimist

By ALINE MICHAELS

Cherokee Roses

Oh, petals pale and perfect,
With shining heart of gold,
Oh, flower fit for Paradise,
What splendors you unfold!

Milk-white you gleam, and starry
Upon your emerald spray,
A bit of nature's loving art
To charm all woes away.

No fairer blossoms flower
For any skill or care,
And yet your lavish loveliness
Is scattered everywhere.

Is all this beauty wasted
Along the wind-swept plain?
Ah, no, if to one lonely heart
You bring bright dreams again!

Words of the Wise

Take care not to begin anything of which you may repent.—Syrus.

Let those who have deserved their punishment bear it patiently.—Ovid.

The greater the kindred is, the lesser the kindnesses must be.—Lyly.

Justice, though moving with tardy pace, has seldom failed to overtake the wicked in their flight.—Horace.

For never can true reconcilement grow,
Where wounds of deadly hate have pierced so deep. —Milton.

To be rational is so glorious a thing that two-legged creatures generally content themselves with the title.—Locke.

Fortune, men say, doth give too much to many,
But yet she never gave enough to any. —Harrington.

Tales that are Told

The Credit Question

SECRETARY ALFRED ANDREWS, of the Bankers' Club, said at a dinner in New York:

"The charge is sometimes brought against banks that they will only lend money to the rich, who have lots of it, while the poor, who really need it, are turned with a curt refusal from the marble banking halls.

"Well, this charge only means, after all, that you can get money from a bank if you deserve it, or, in other words, if your credit is good, and if your credit is bad there's a screw loose and it's pretty certain to be your own fault at that.

"It's like the case of Merle Hemingway.

"Merle walked into the general store one day and said:

"'I just got to have a bag o' flour, a side o' bacon and two pounds o' coffee, Joe. I'm broke, and my family's starvin'. It'd melt a heart o' stone.'

"The grocer's heart was melted.

"'All right, Merle,' he said, 'I'll stand by you in your great trouble,' and he began to weigh out the coffee.

"Then, after a minute, to cheer the poor, distressed fellow up, he said:

"'But look here, Merle, the Elks' clam bake comes off down the river in a few days, and how do I know—ha, ha, ha!—how do I know you won't sell some of this here stuff and buy tickets for yourself and family?'

"'Oh, don't worry your head about that,' said Merle. 'We got the money saved up for our clam bake tickets already.'"

Out of the Past

A PLAYWRIGHT, lately returned from Hollywood, relates an experience with one of the high officials of a super-company with whom he discussed that burning question, the uplift of the films. The official strode up and down his luxuriously furnished room.

"We are not afraid to spend money profusely to put films on a higher level," he declaimed, with an accent glossed over by much practice. "Our concern with the commercial value of our product is really secondary. For the advancement of our art we are prepared to sacrifice—"

Suddenly he stopped, seized the visitor by the coat lapel and riveted his eyes on that object.

"Phoole!" he exclaimed. "Such a rotten job for a buttonhole, I couldn't believe it!"

One Might Suspect

HE LISTENED intently. His wife and her mother were talking. The latter was saying:

"You have indeed secured a splendid husband, and I think you ought to treat him with more tact and consideration. Don't always want to know where he is going, and if he comes home late be agreeable and wait until he explains before you begin asking a lot of awkward questions. He's just the sort to appreciate any generosity on your part. Be kind to him."

He stirred uneasily, trying to hear more—then awoke.

Good Reason

AN ACTRESS in a hurry to get to the theater had mislaid her purse, and was searching for it high and low. She was assisted by her little daughter, aged 5.

Eventually the missing article was found behind a chest of drawers.

"At last, here it is!" exclaimed the owner. "I wonder why it is that one always finds a thing in the last place in which one hunts?"

"I expect, mother, it's because when we find a thing we stop hunting for it," remarked the child.

The Better Half

A COUNCILMAN in a small town lost his temper during a meeting and remarked that half of his colleagues were fools.

An apology was demanded. He promised to make reparation and caused bills with the following correction to be posted in the town:

"I said that half of the town Council are fools. I now declare that half of the town Council are not fools."

THOUGHTS OF THE GREAT—

The wisdom of the wise and the experience of the ages may be preserved by the quotation.—Isaac Disraeli.

Who does not delight in fine manners? Their charm cannot be predicted or overstated. —Emerson.

New York Day by Day

NEW YORK, June 9.—The pivotal point for sharpers and others who prey upon the unsuspecting is Times Square. It is there they look for suckers and make their "contacts." It is estimated that by 8 o'clock at night 2,000 fly workers have swarmed there.

Few tricks are pulled off in Times Square. Those picked up are piloted to side street speak-easies or other out-of-the-way rendezvous where the necessary "props" for a shake-down are handy. Only a small proportion of the nightly gypperies become public.

Men will endure heavy financial losses rather than face Page One and the courts. Times Square workers have a plausible manner. They frequent public places where the chances of falling into casual conversation is easy—the intimate cafe, movie houses, hotel lobbies and such.

Their manner is one of prosperity and they have glib tongues. The choice selections are out-of-towners, a little lonely and seeking hoop-dee-doo. The sharper, too, poses from the hinterland. He has a card a friend at home gave him where they can get "the real stuff" cheap.

Considering statistics show there is a flood of some 20,000 strangers unloosened on Broadway nightly. These "contacts" are not so difficult as they sound. A large percentage of these strangers are lonely and looking for a few high spots.

In the past year the revival of an old Bowery favorite—the knock-out drop—has been noticed in the Tenderloin. The victims are usually found feet up in hallways, sleeping it off and completely rolled for their wad. Knock-out drops produce nothing more than oblivion, a violent headache and perhaps a firm resolve to stay home after dark.

Many suave hustlers have girls in apartments who work with them on their rackets. Polite blackmail is their specialty if the visitor happens to be of importance in his home town.

* * *

Underworld argot is the most colorful of all slang. "Working the shorts," for instance, refers to street car pick-pockets. "Solo boosters" are shoplifters who work alone. "Casing the mob" is looking for suckers. "Twists" are girls who support men.

* * *

A gentleman giving an elaborate dinner in a smart hotel was notified as his guests arrived he must pay cash at the conclusion of the dinner. He did this by making a hurried touch from one of his guests. At the finish of the expensive affair he found his apartment lock had been plugged for overdue rent. A sport to the last gasp.

* * *

A lady arrested in a flim-flam game had six unlisted telephones in her apartment. She was known to her victims by a different name over each. That's tricking the boys.

* * *

Mayor Walker is said to have more telephones in his home in St. Luke's place than any other private residence in town. The number has been estimated from 20 up to 40. My idea of nice, clean fun would be to ring them all at once just as His Honor falls asleep. And then run like everything.

* * *

Frankie Bailey, who in Weberfieldian days was noted for her shapely limbs, is now a hostess in a New York hotel. She is in her 60s, but those who know her say she looks 40. She is best remembered of all the show girls of another generation.

* * *

There came to New York recently a grizzled Arctic trader who had not been back to civilization since 1888. It will take him two years by various stages, including dog sleds to reach home. Only one newspaper printed a few lines of his arrival. The movie press agents have made city editors skittish about such yarns. They feared if they played up the story, two weeks later a Broadway movie would be showing a film called "Farthest North" or something.

(Copyright, 1928, by McNaught Syn., Inc.)

A Radio Birthday Party

By DR. FRANK CRANE.

Early in May of this year the friends of Douglas Malloch staged a radio birthday party for him. At 8 p. m. a Chicago broadcast station gave a national birthday party over the radio.

An actual birthday cake was there from some prominent American woman and there were several speeches, and Mr. Malloch read some of his poems.

The poetry of Douglas Malloch is highly appreciated by many. It is not ambitious poetry and as a rule is not filled with a lot of things nobody can understand. It is simple, plain and mellifluous.

He is one of those authors like Trader Horn and some others who came in through the back door of literature and not through the high-brow magazines.

He came because he has a message of cheer and help and melody that is appreciated by many people.

It is a good thing to give flowers while he is living and not wait until death. If Mr. Malloch were dead a great many fine things might be said about him. It is just as well to say some of these things now.

That his poetry has cheered and helped multitudes is no insignicant thing.

If a man cannot or does not create great and startling things he ought to have some credit for cheering us all up a bit, and that Mr. Malloch has certainly done.

Like Thomas Hood, Mr. Malloch can say that he has never written a line that would hurt anyone.

He has not gone in for sadness and so-called realism, nor disgusting or objectionable subjects, but has piped a sweet, harmonious song from the humble hedgerow of life, a song that has cheered many a soul plodding along the way, trying to perform his simple duties and meet his simple responsibilities.

(Copyright, McClure Newspaper Synd.)

OH, THESE WOMEN!

By LEOLA ALLARD.

SAMUEL INSULL, public utilities magnate of Chicago, is financing the musical education of a colored girl who sailed for Paris a few days ago to have her voice cultivated.

The girl is a pupil of Mrs. Herman Devries, who told New York friends that she has a magnificient voice.

The colored girl, who is young and is married, was so modest in the amount of money she requested, and so sincere about her ambition to do something with her voice, that Mr. Insull became interested. He said he would be glad to help her. Mrs. Devries explains, and the girl sailed on the same boat that took her teacher to Paris.

It has been many years since America had a "Black Patti," and with her ambition and willingness to work hard, the girl gives great promise of reaching the heights.

Two men told in court how their wives made them wash dishes till love simply turned toes up and died. One was Kenneth McClugg, of Santa Monica, Cal., and the court gave his wife a divorce.

The other was J. A. Scharwath, "rich asbestos man," whose first wife sued his second for stealing him. That jury gave the first wife $90,000.

Which proves that an asbestos dishwasher is the most valuable kind.

So this is Paris!
Vicomte Bertier de Sauvigny said one day of marriage was enough for him and the Paris court gave the vicomtess a divorce. It is debating, too, how much of the wife's fortune of several millions to give the vicomte.

There's a country for you!

And this America!

A New York woman worth $5,000,000 went to Reno and divorced her husband, whom she married 15 years ago when he was earning $25 a week. She charged mental cruelty and the crime of not being able to make money. She got the three children and the husband got a court order demanding that he pay back the $100,000 she had invested in business for him.

The lady has three country homes and the husband will have to return to flowered wall paper and cafeterias. Nice girl!

Stars and Stripes

Lindy got his aircraft job because he knows the business from the ground up.

* * *

Dietician promises cheaper dinners five years hence but many of us will have lost our appetites by then.

* * *

George Bernard Shaw objects to living to be one hundred and fifty years old under the Voronoff plan. Objection sustained.

* * *

HOW HISTORY REPEATS ITSELF—New York has produced two Theodore Roosevelts—one who wants to be Vice-President and one who didn't.

* * *

"I speak seven languages, and shall not marry until I'm eighty," says Lili Damita. The difference between Lili and other great-grandmothers at that age is about six languages.

* * *

BACK TO NATURE.

Mary bought a light blue coat
On the instalment plan.
The payments soon got Mary's goat,
And now her coat is tan.

Erased

RICHARD POHL, head of the Berlin Stock Exchange, after a visit here, reports American confidence in the new Germany at par.

The estimate is accurate. We have quite forgotten the late unpleasantness so far as concerns honest Germans who are striving manfully and with notable success to rebuild their fortunes and their country's prestige.

As a matter of fact, we never had any deep quarrel with them.